

Cross Stitch Bazaar

<http://www.crossstitchbazaar.com>

A days Boating



Cross Stitch Bazaar ©

This cross stitch pattern is for personal use only.

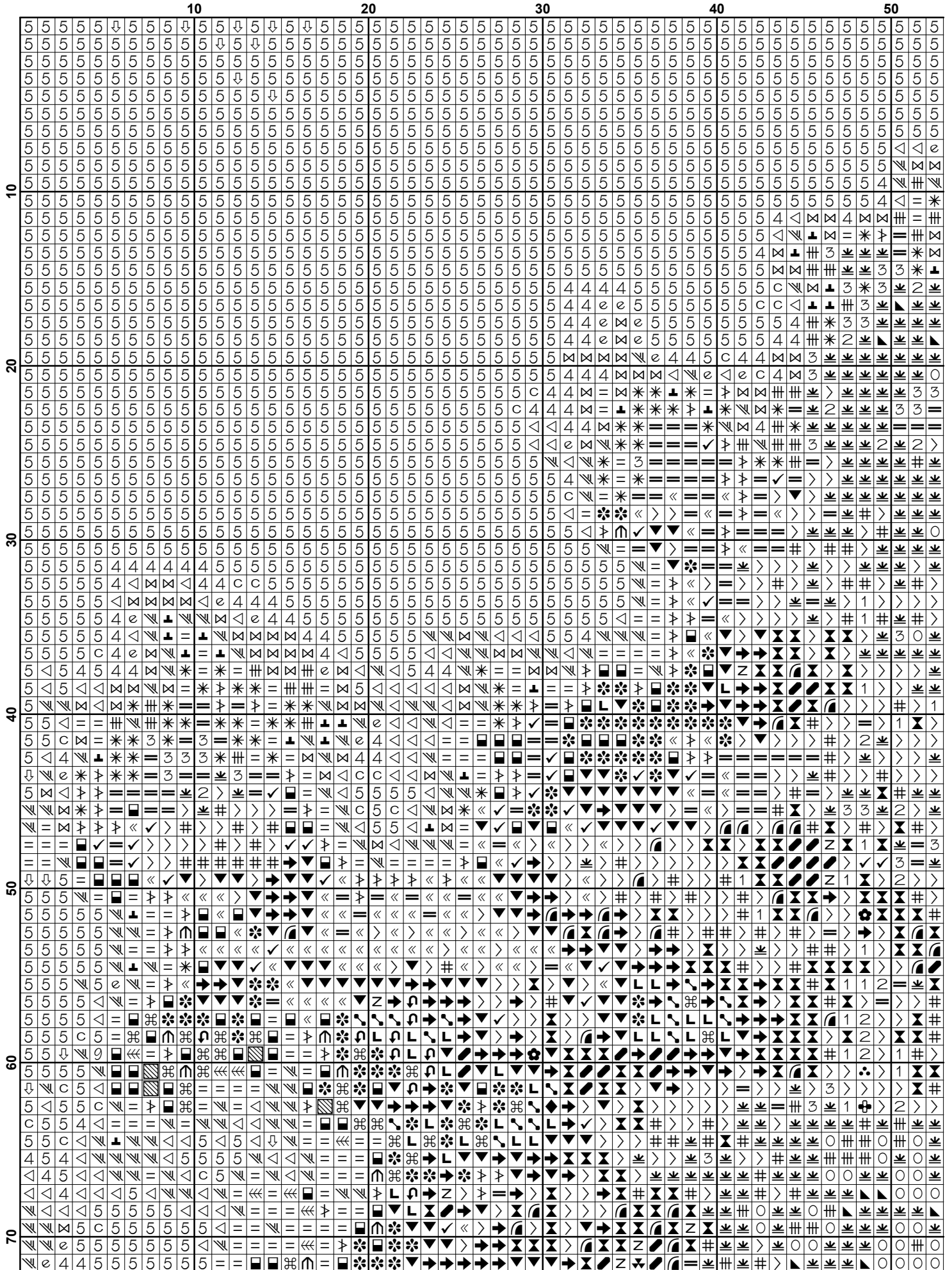

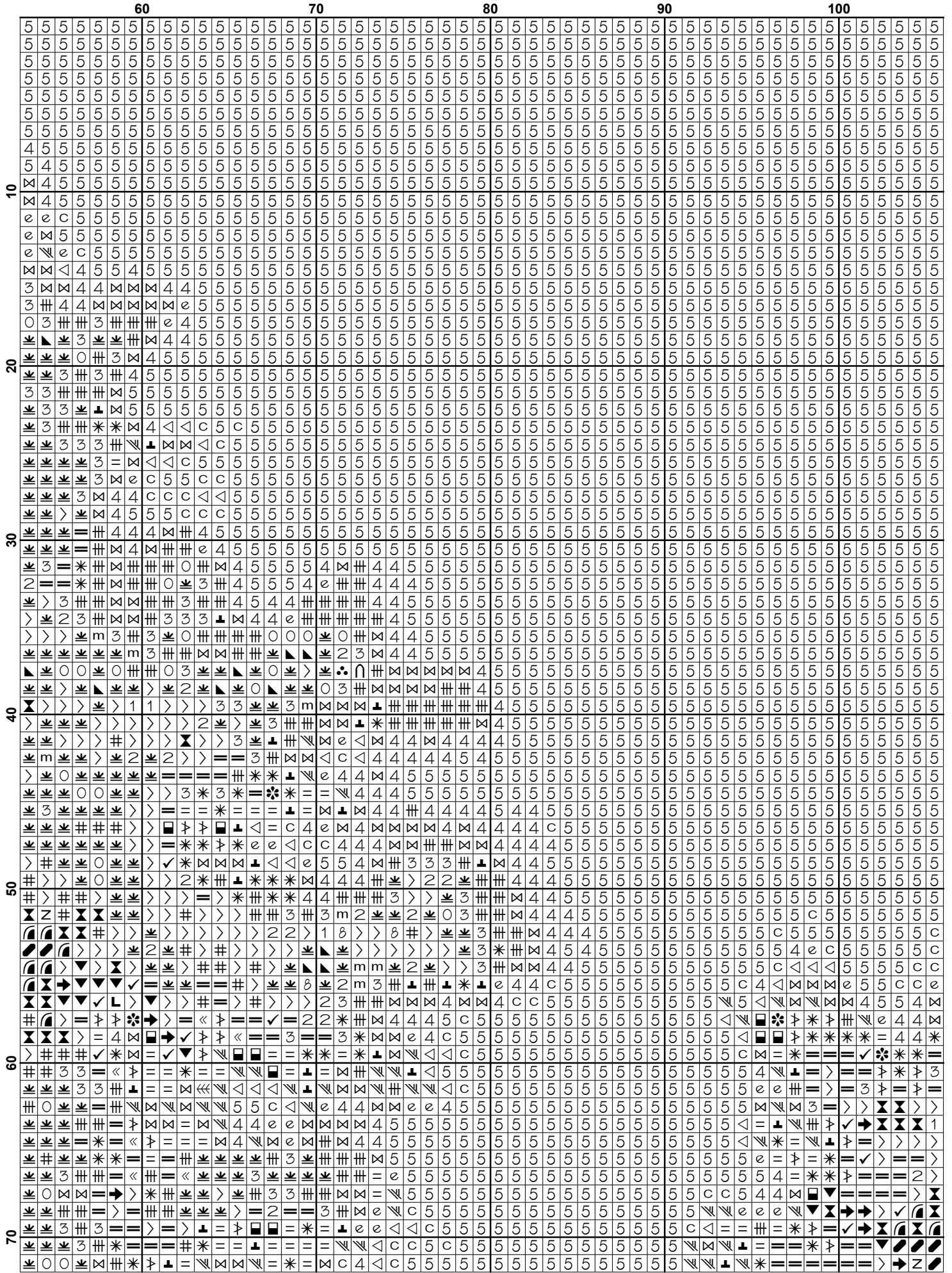

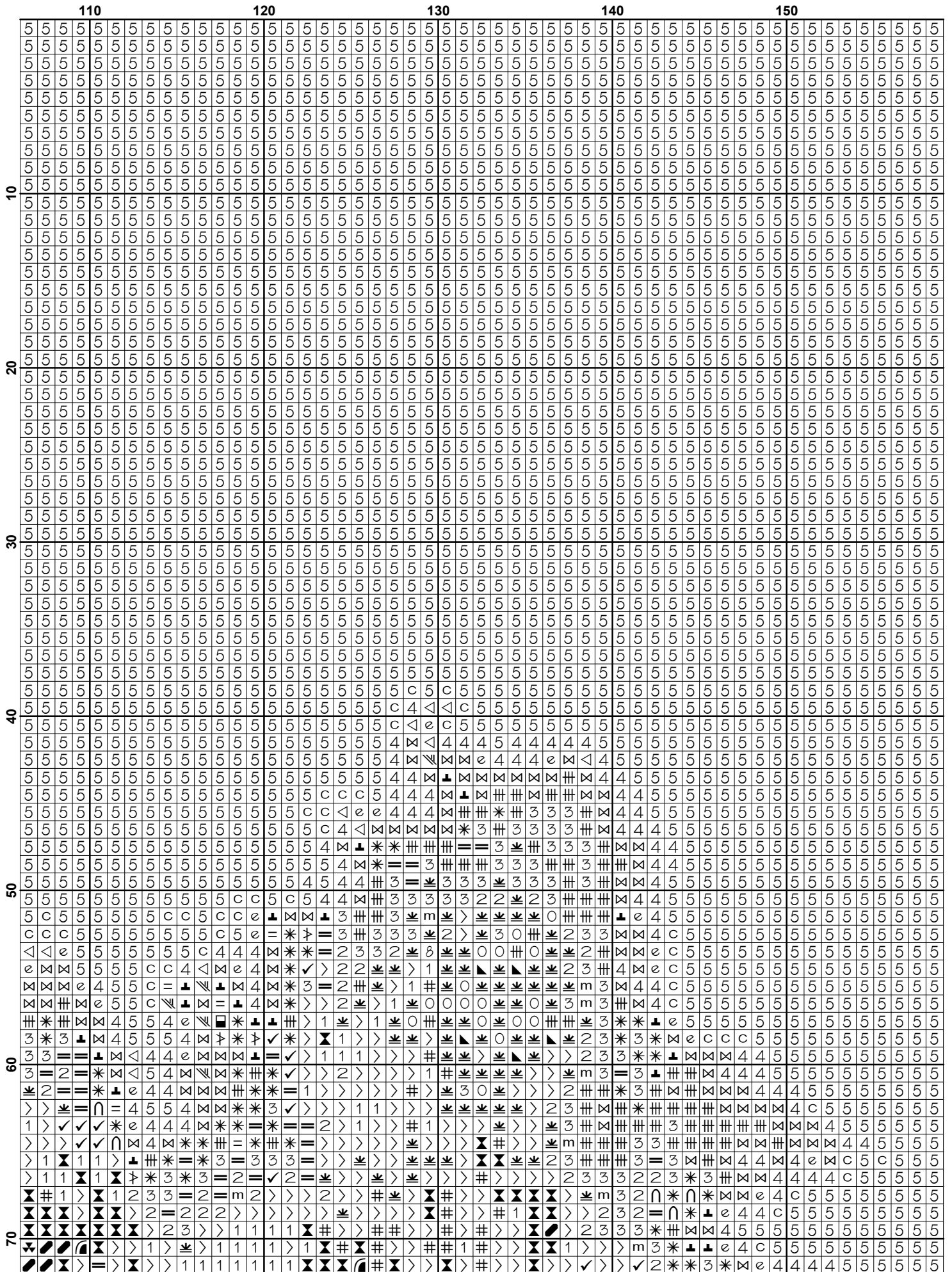

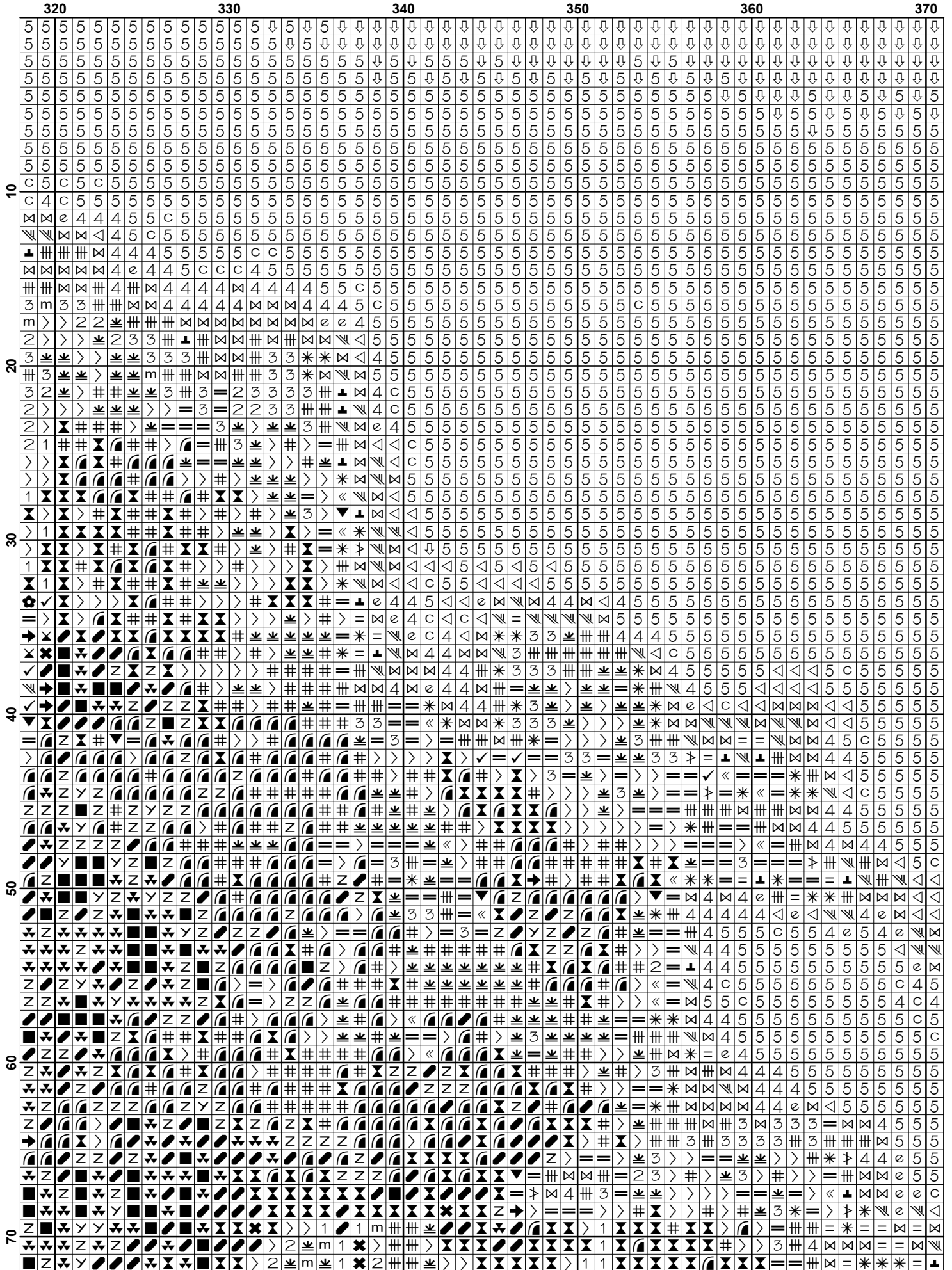

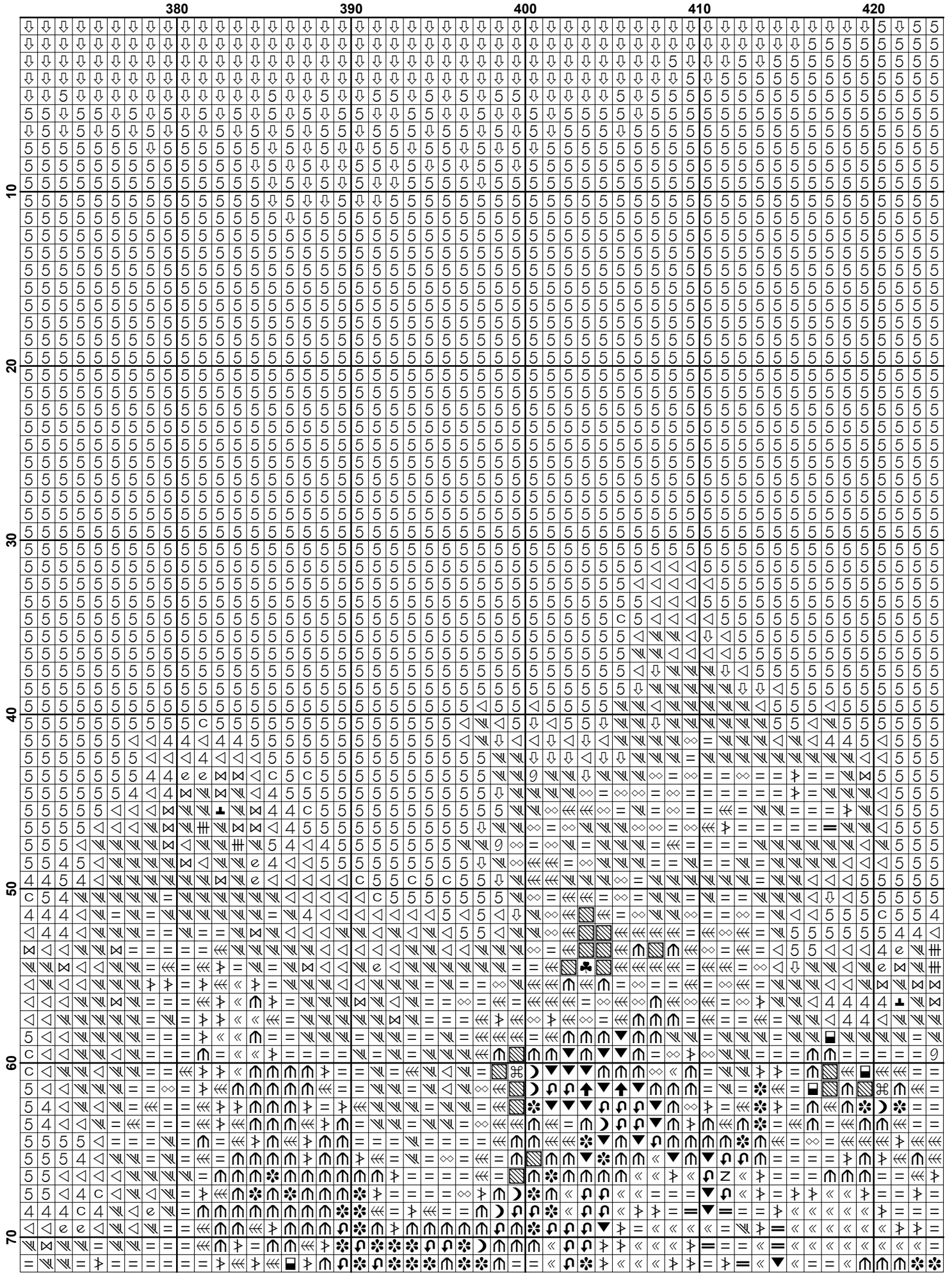

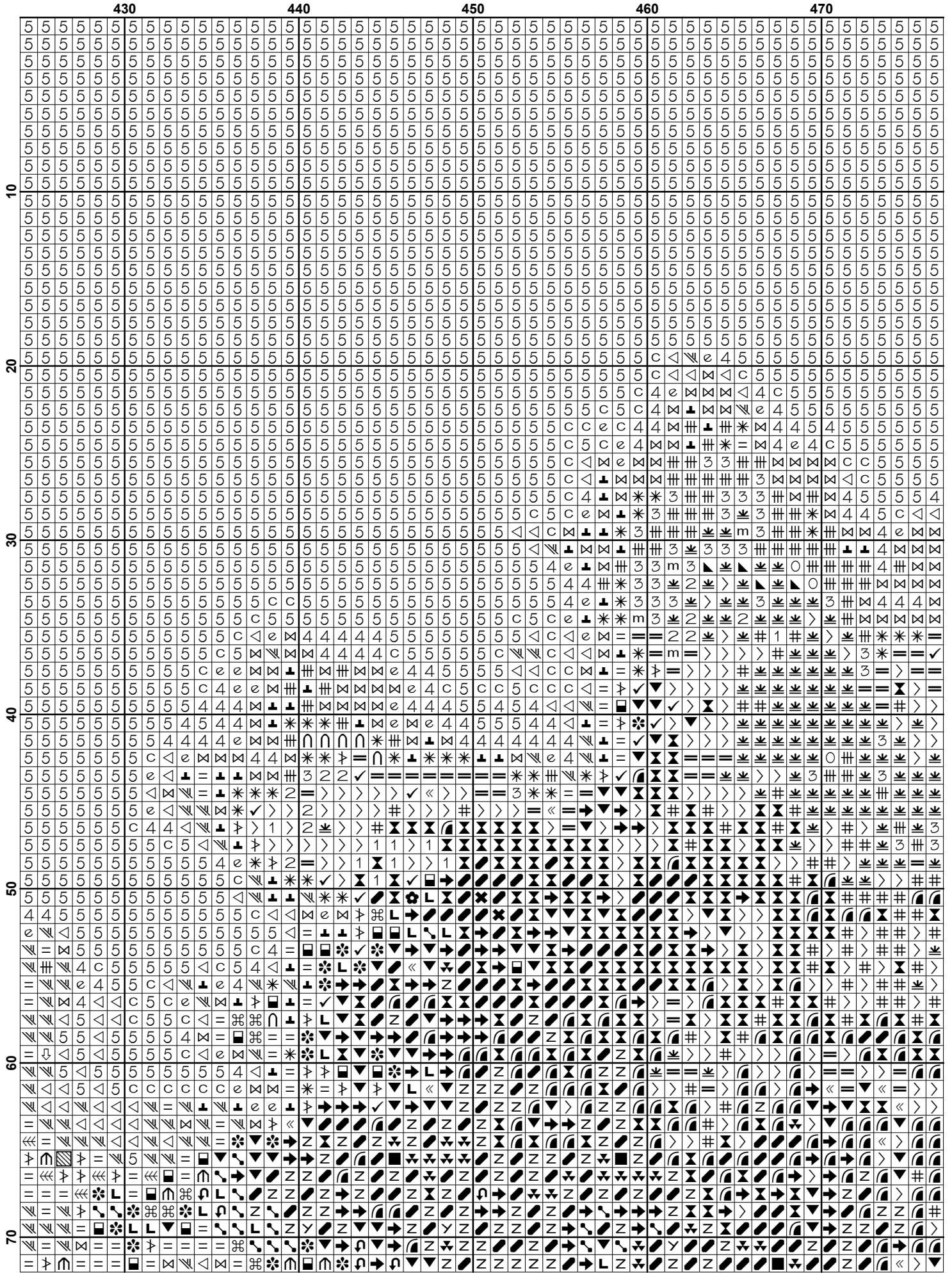

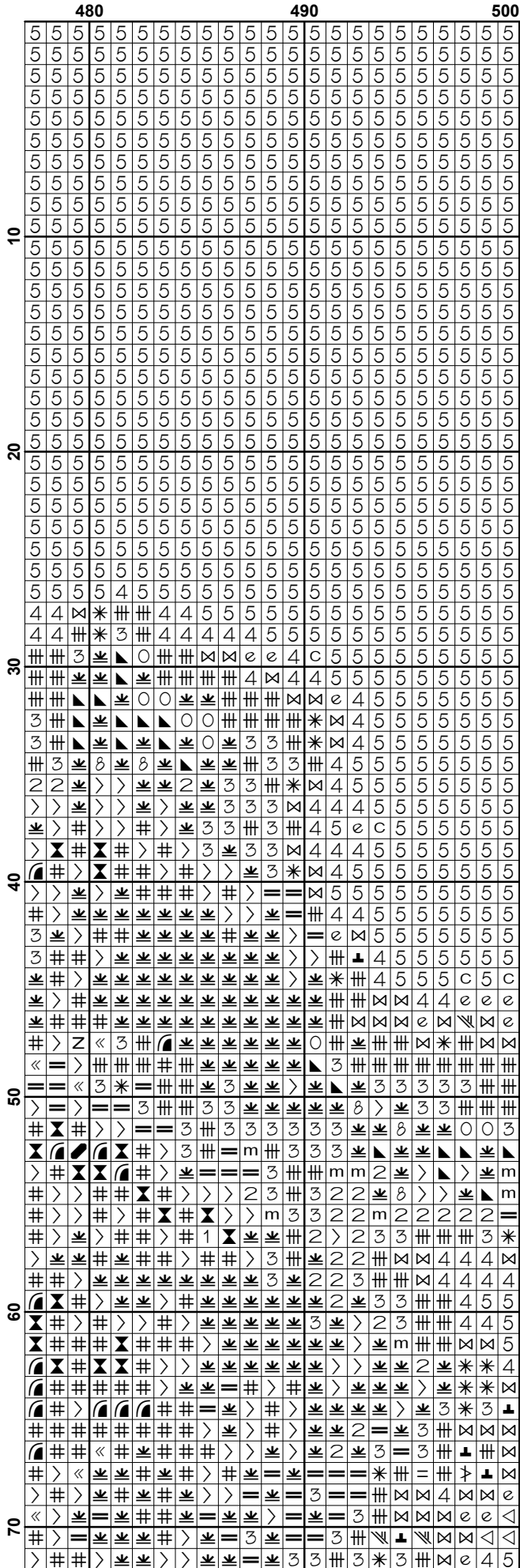

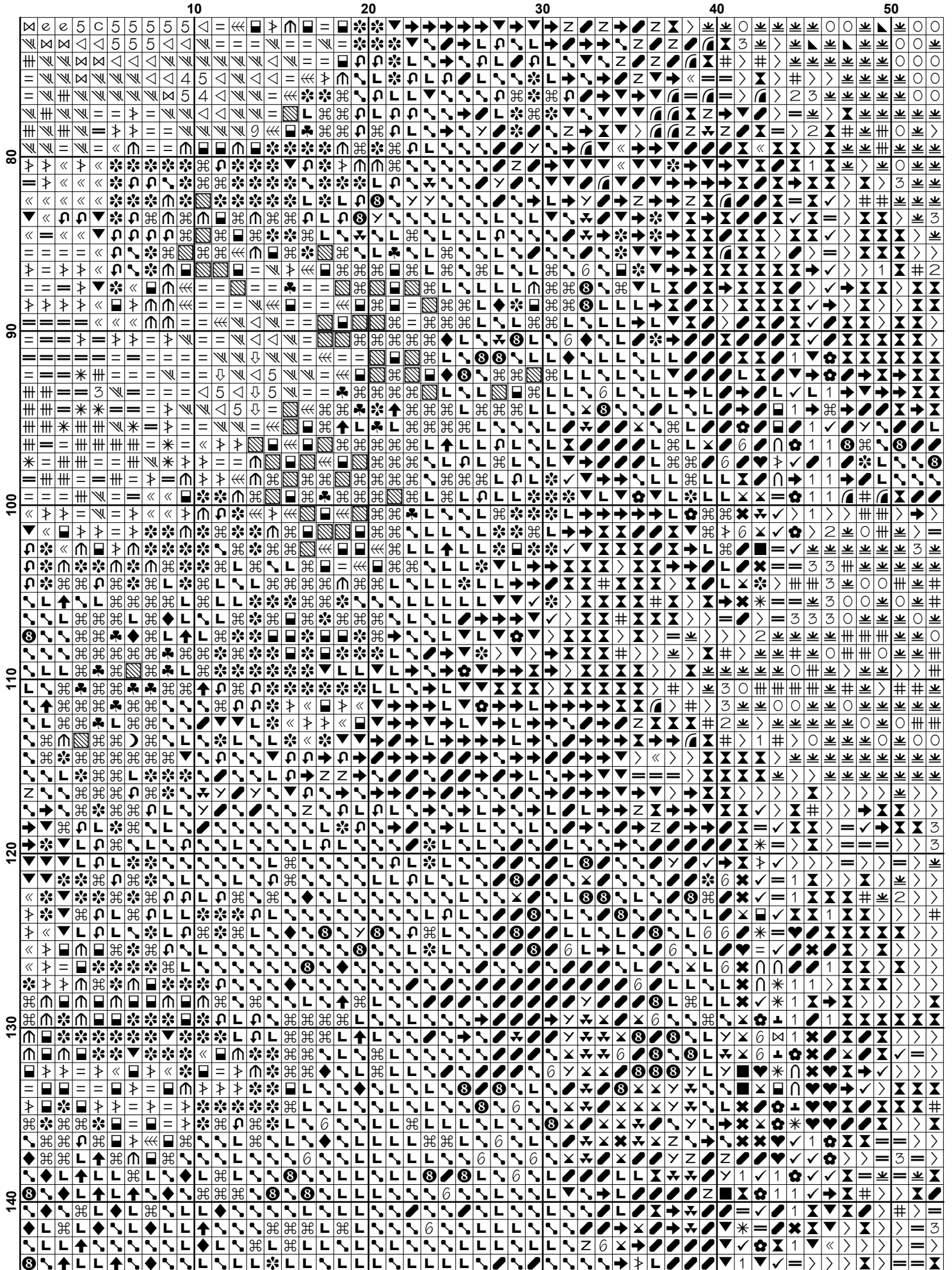

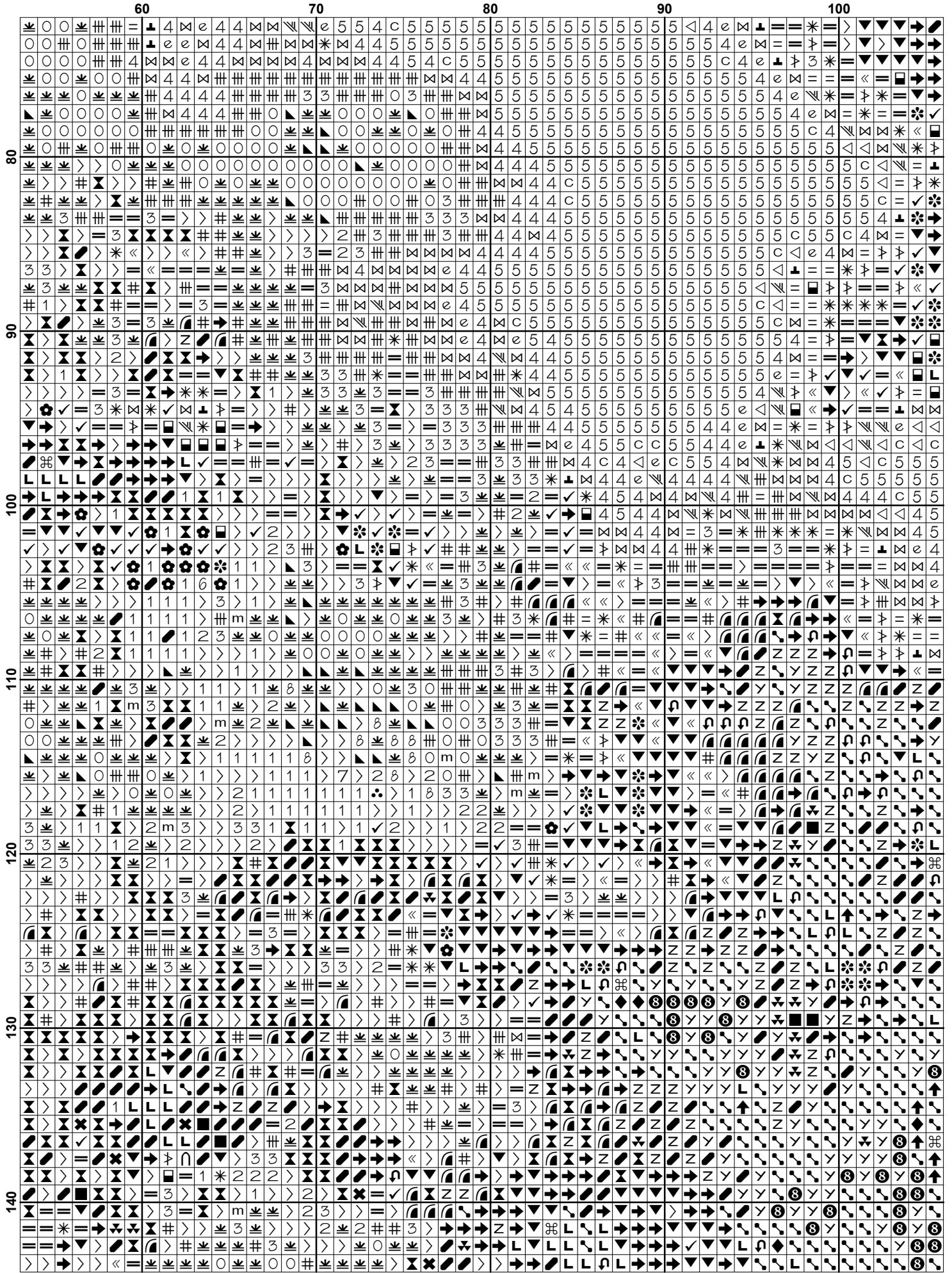

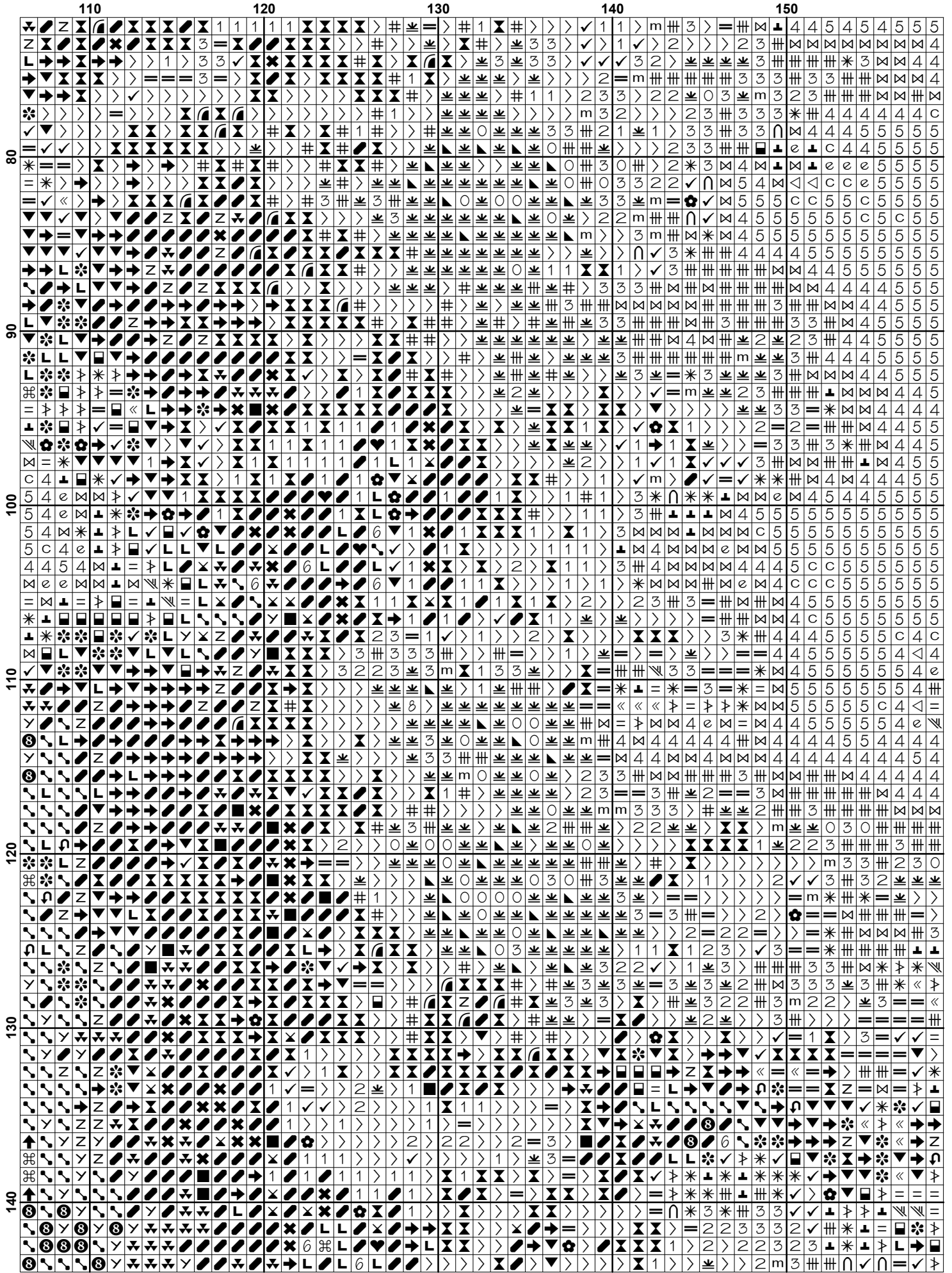

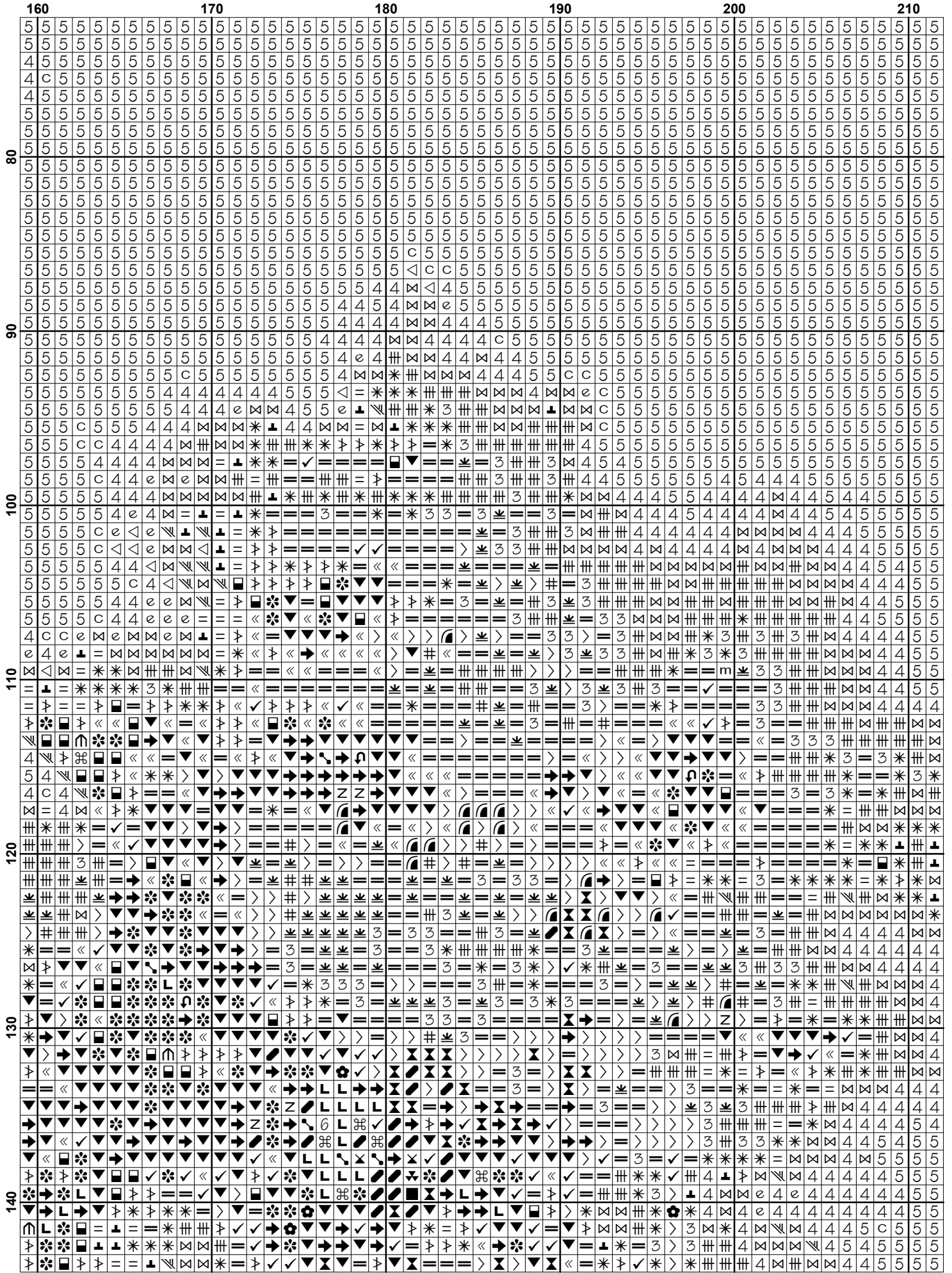

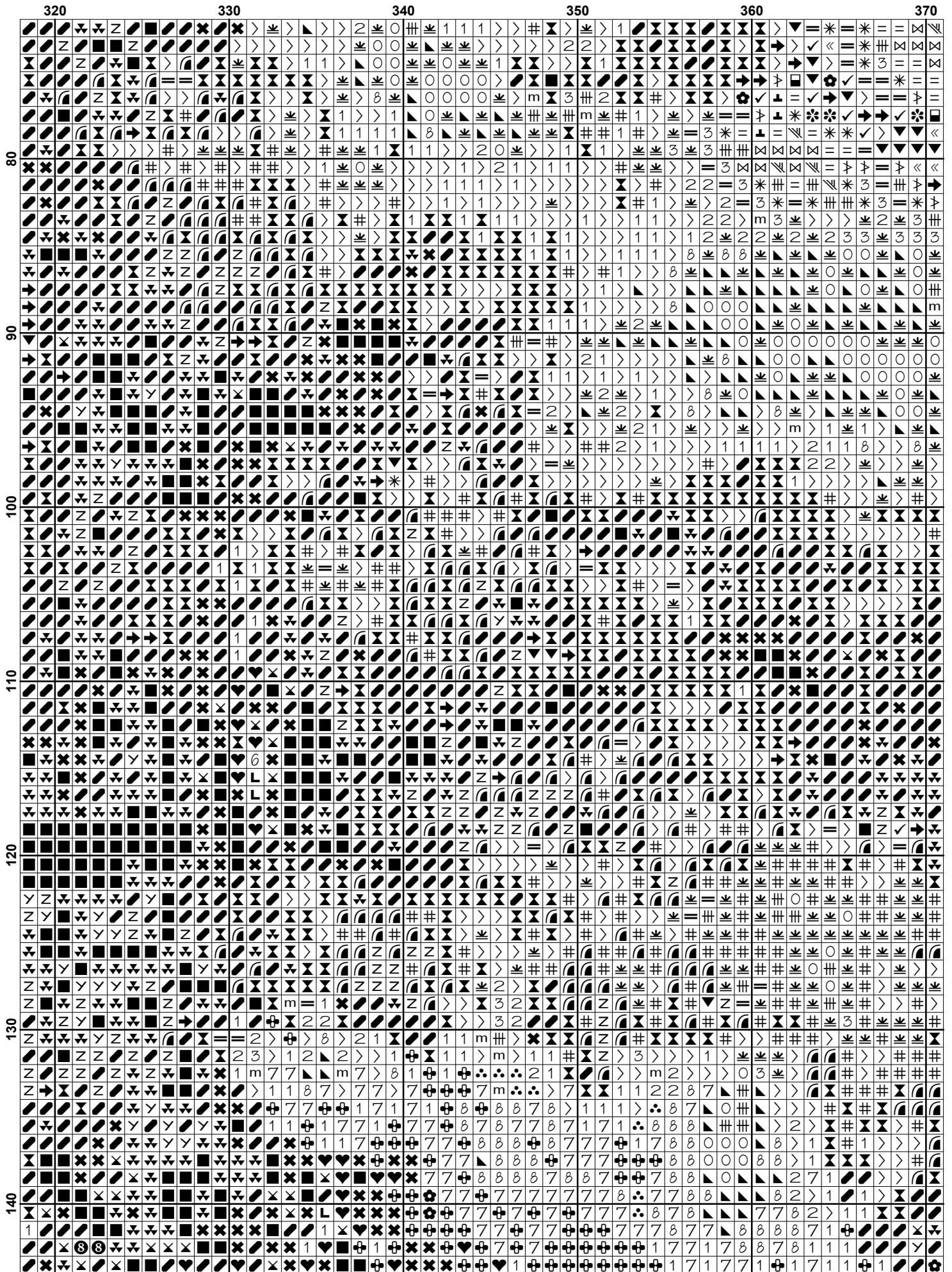

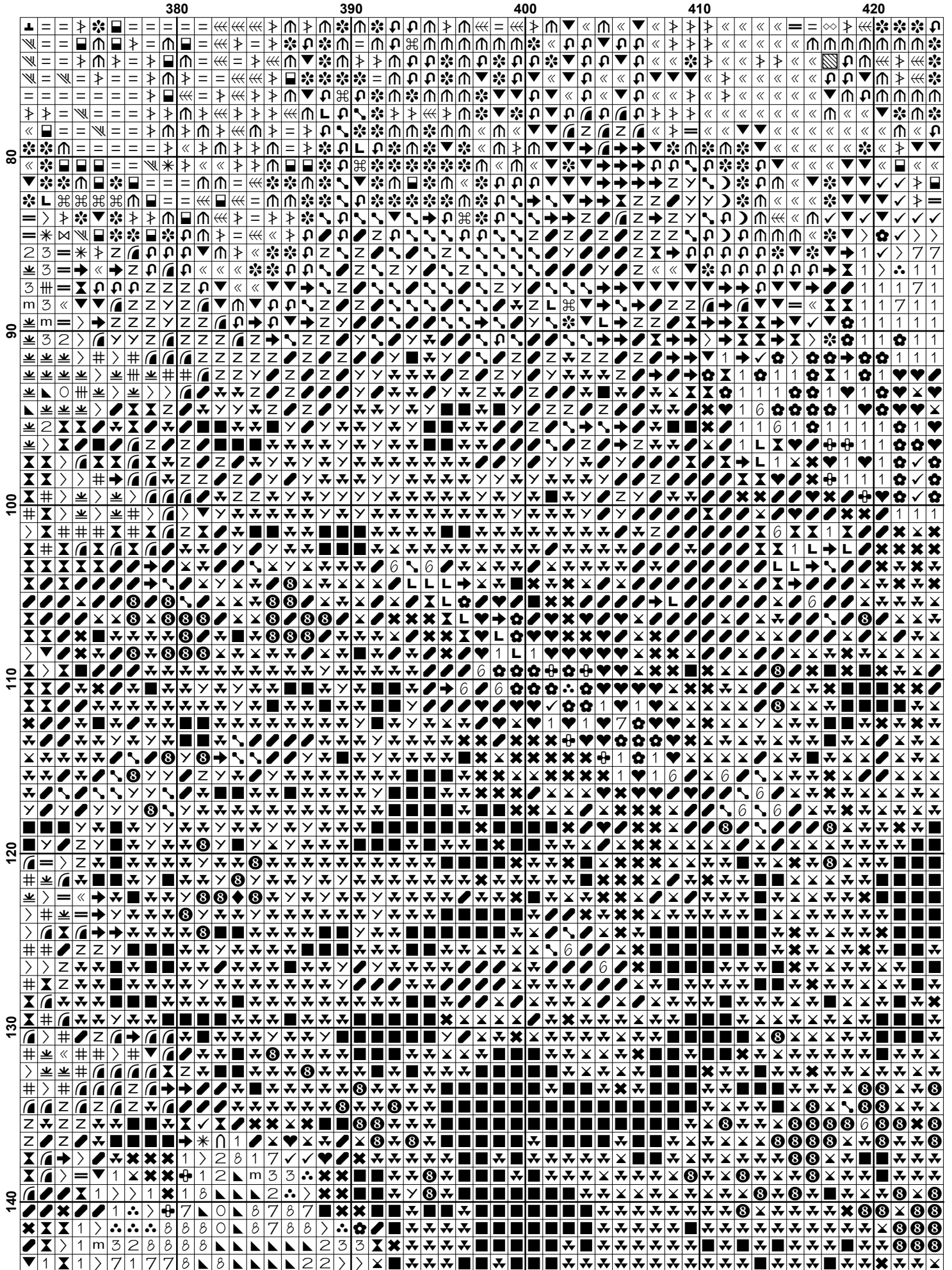

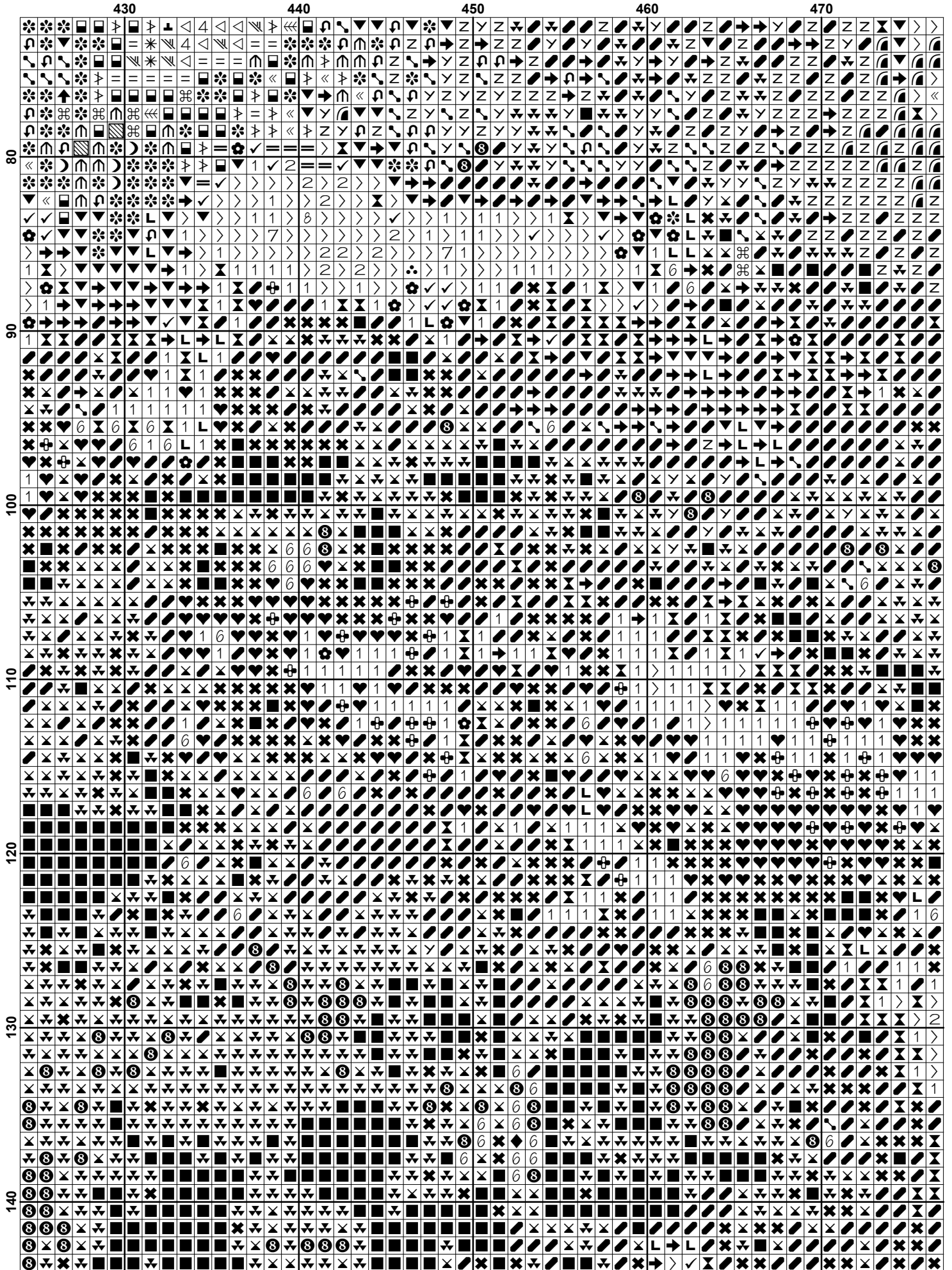

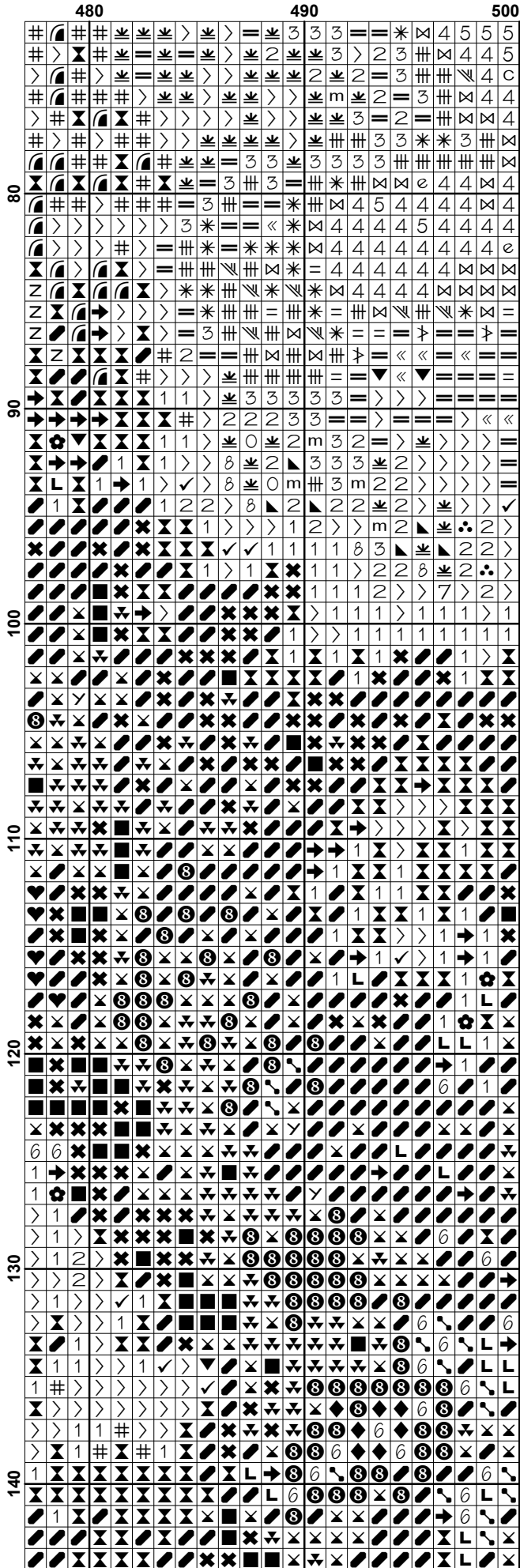

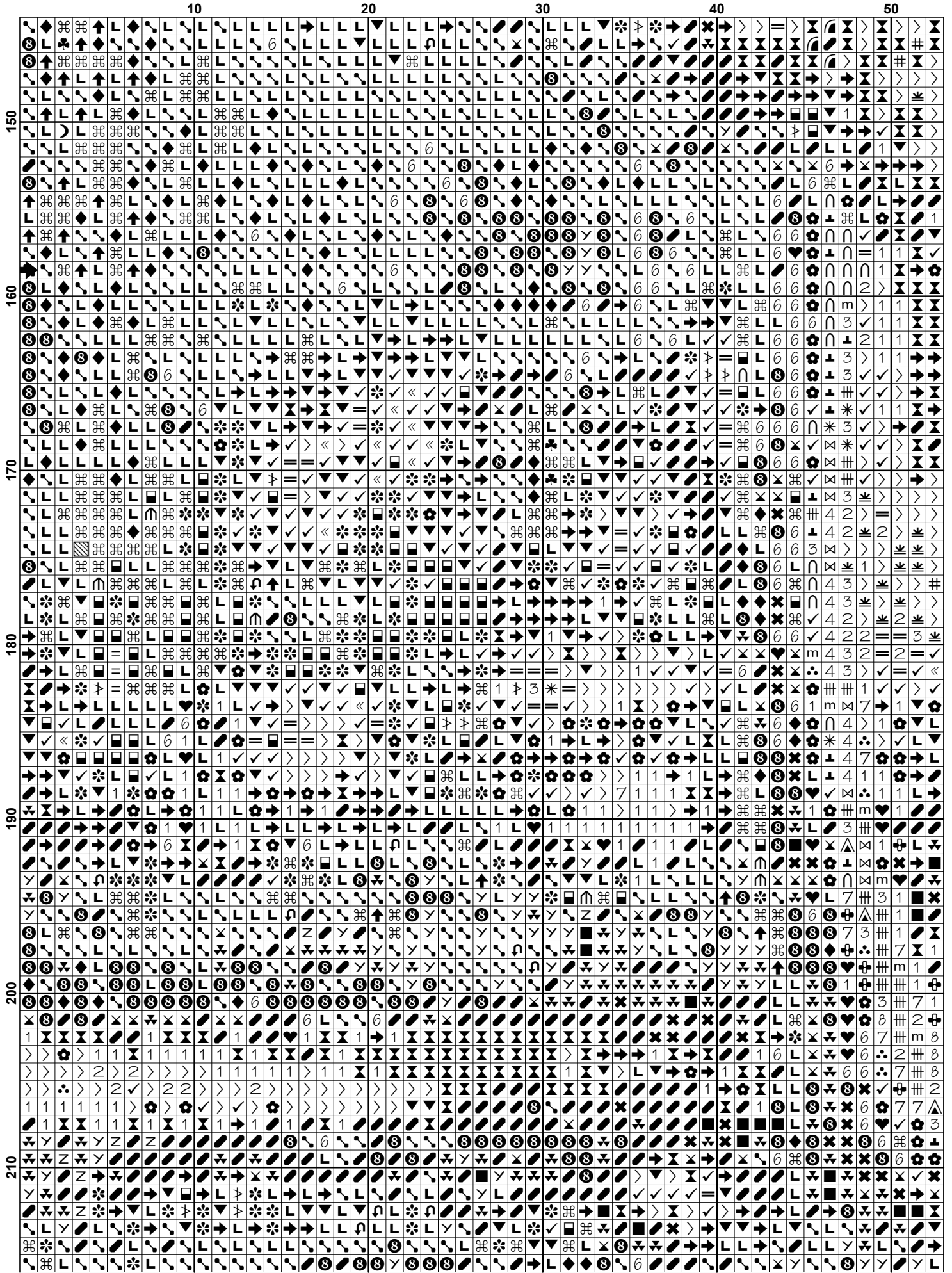

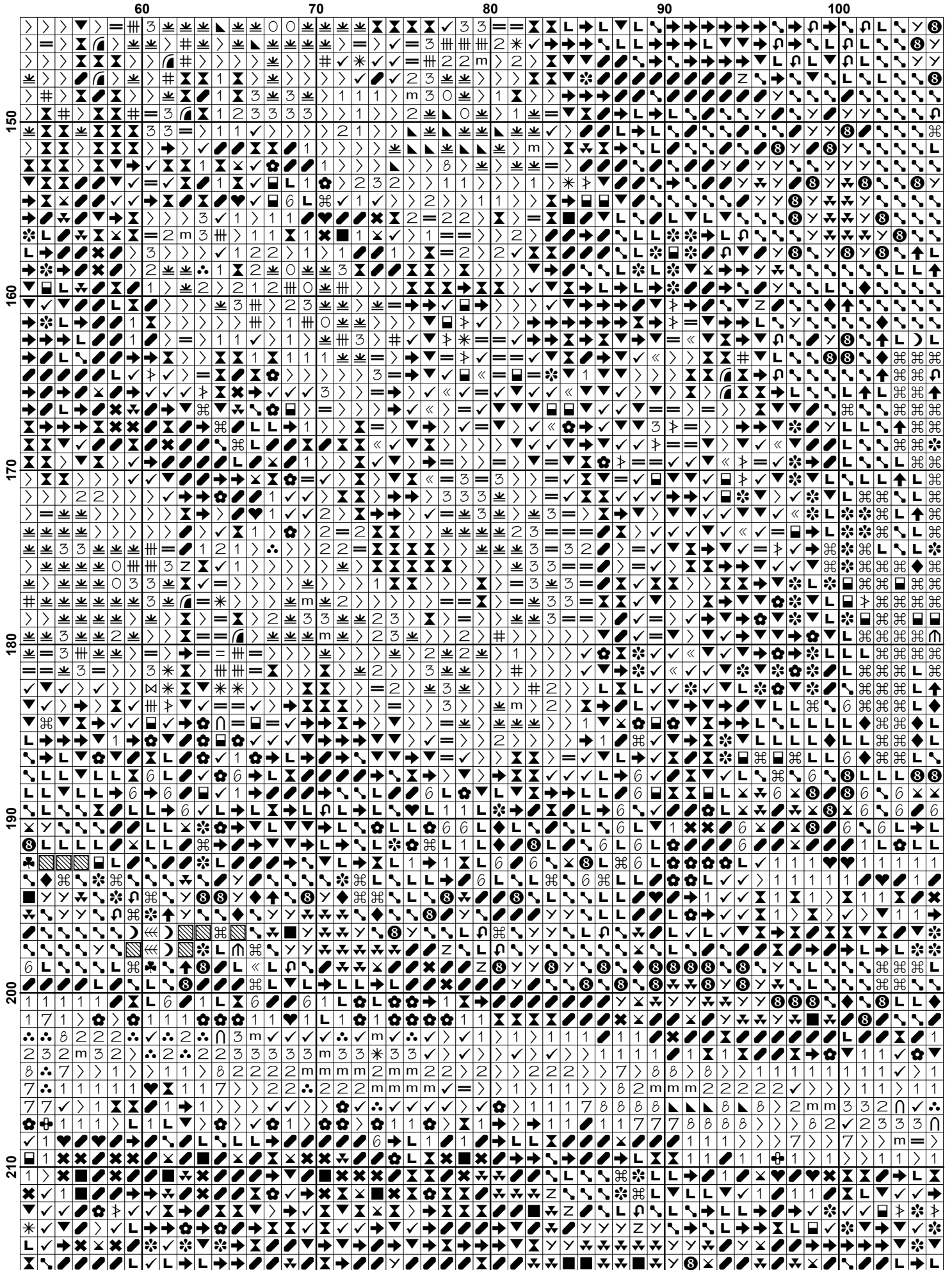

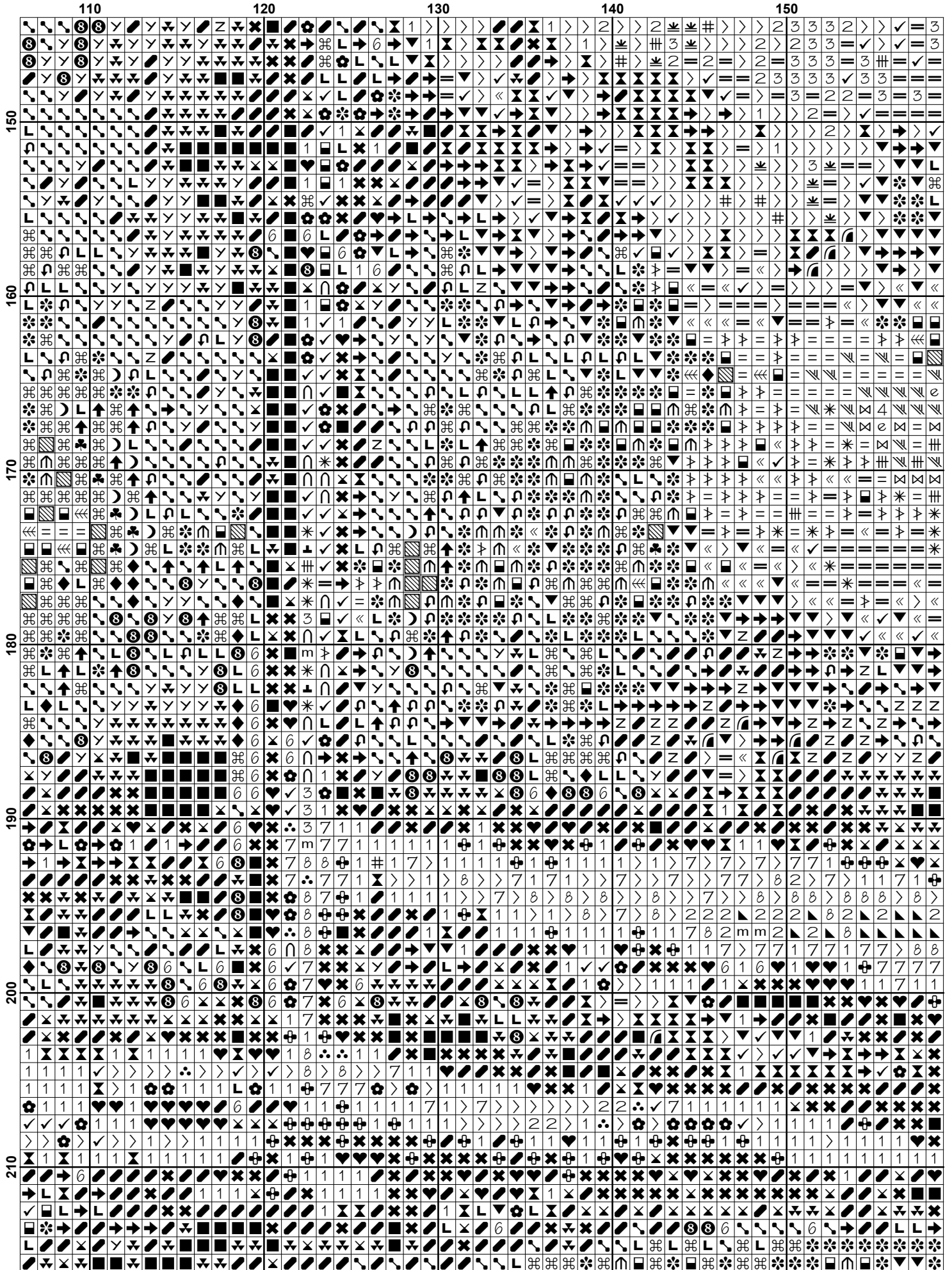

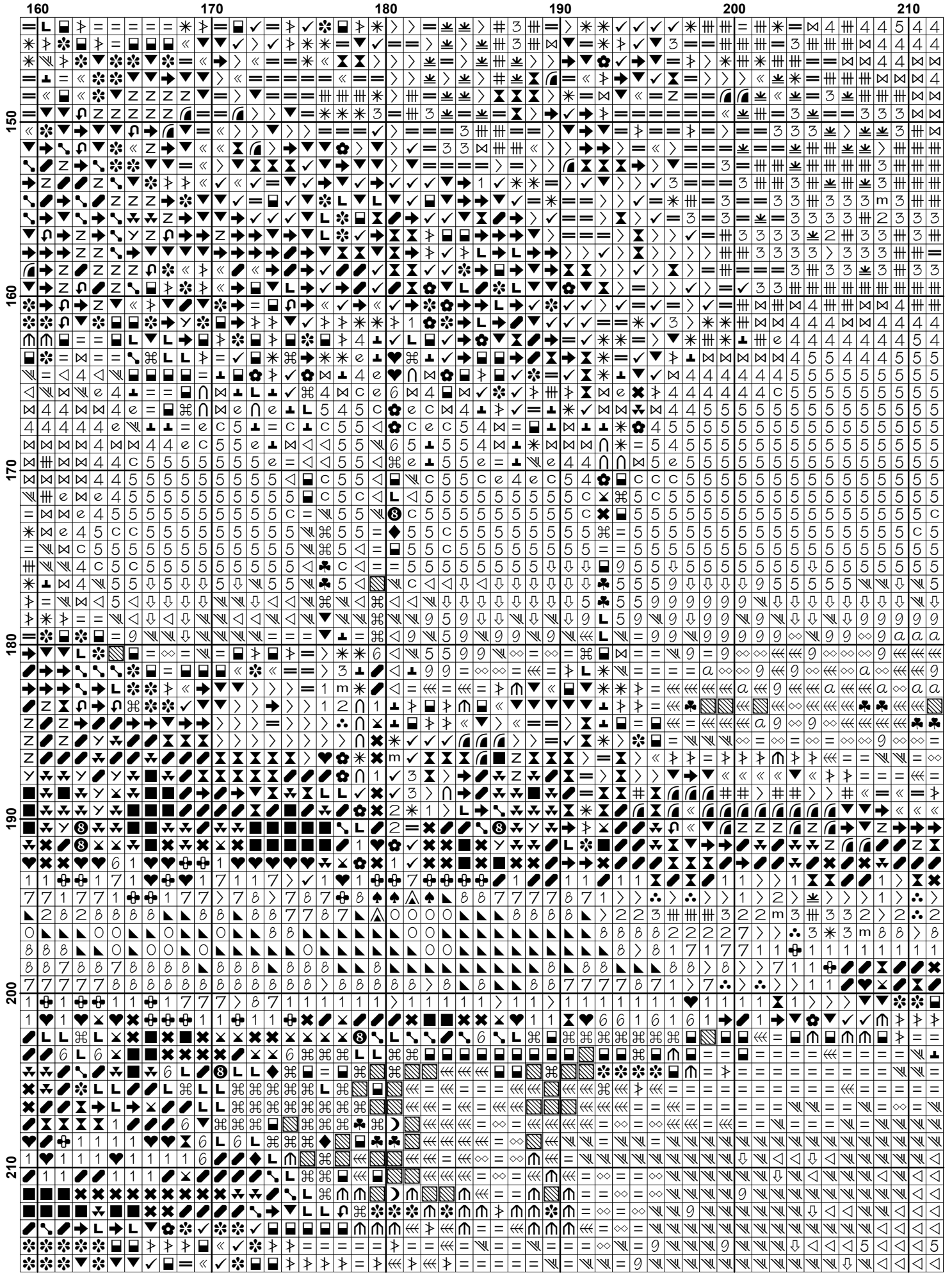

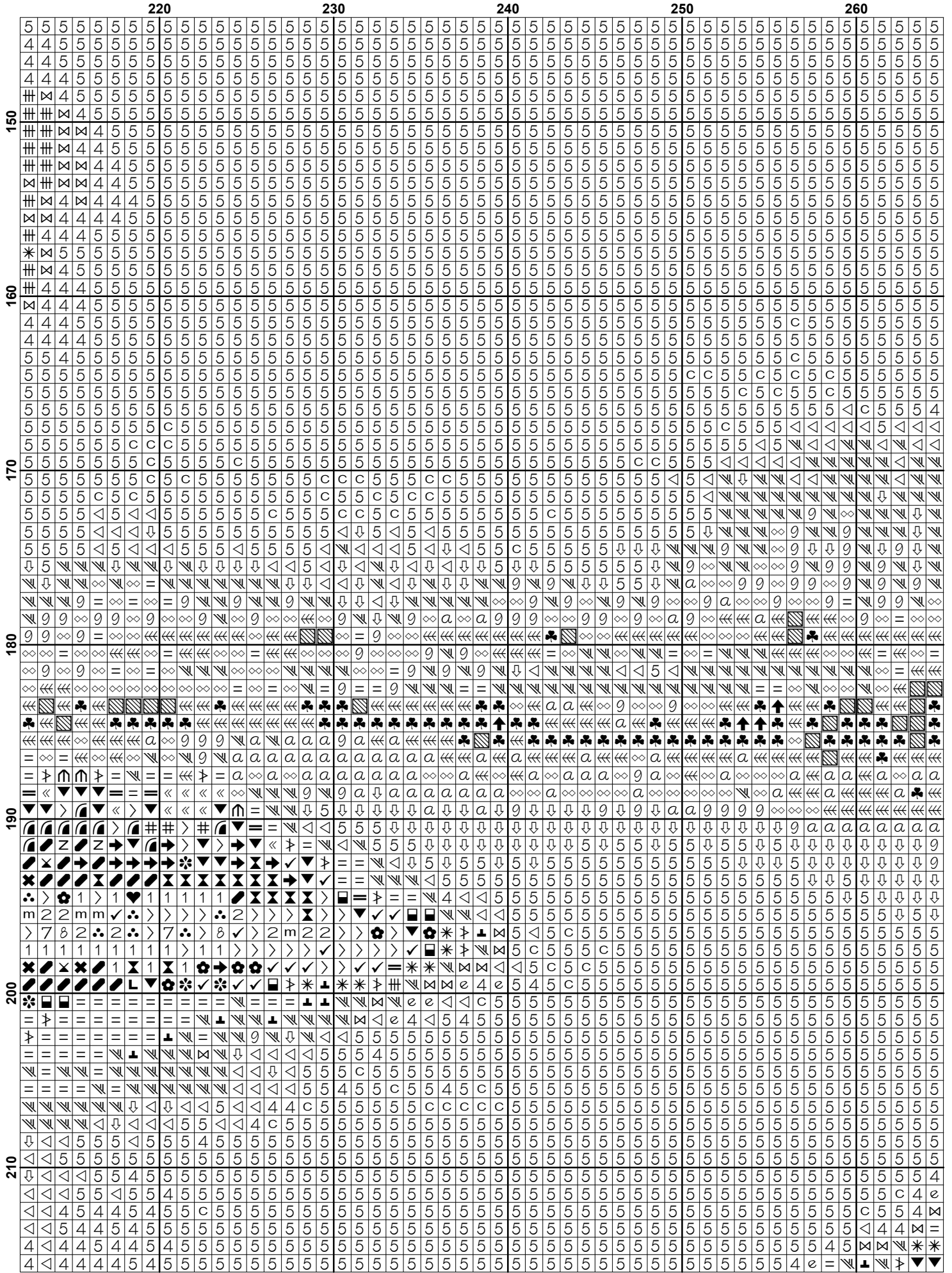

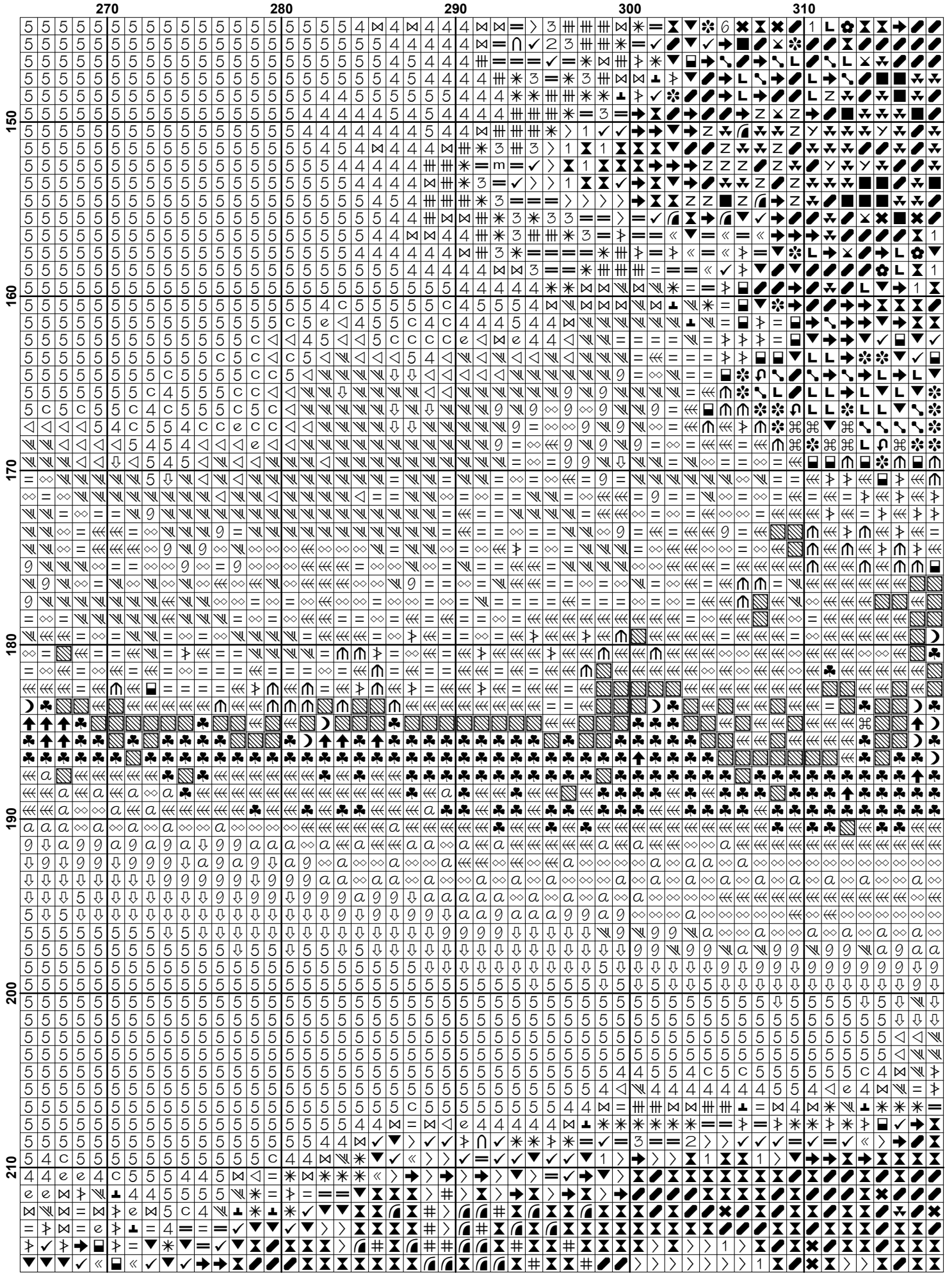

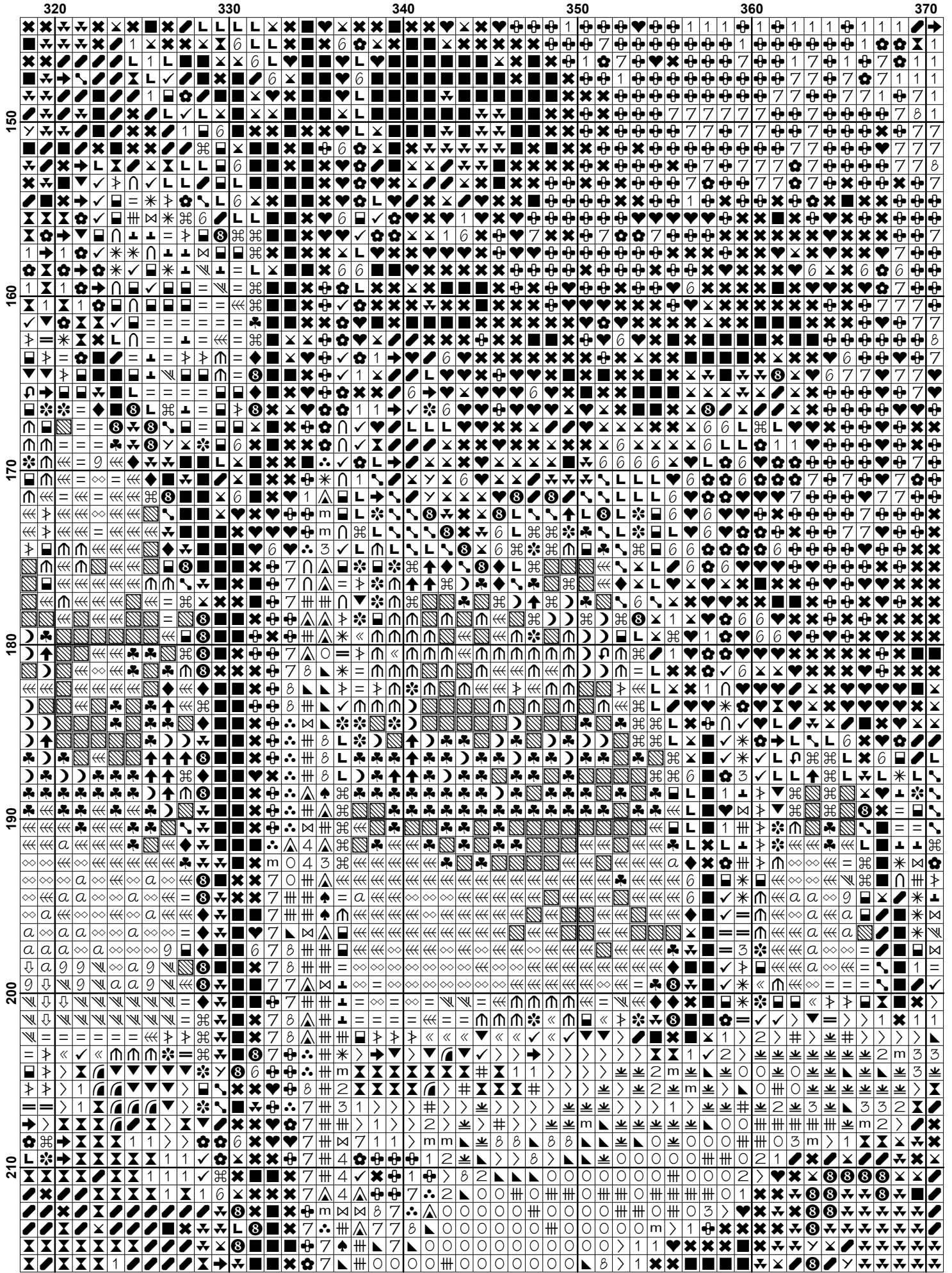

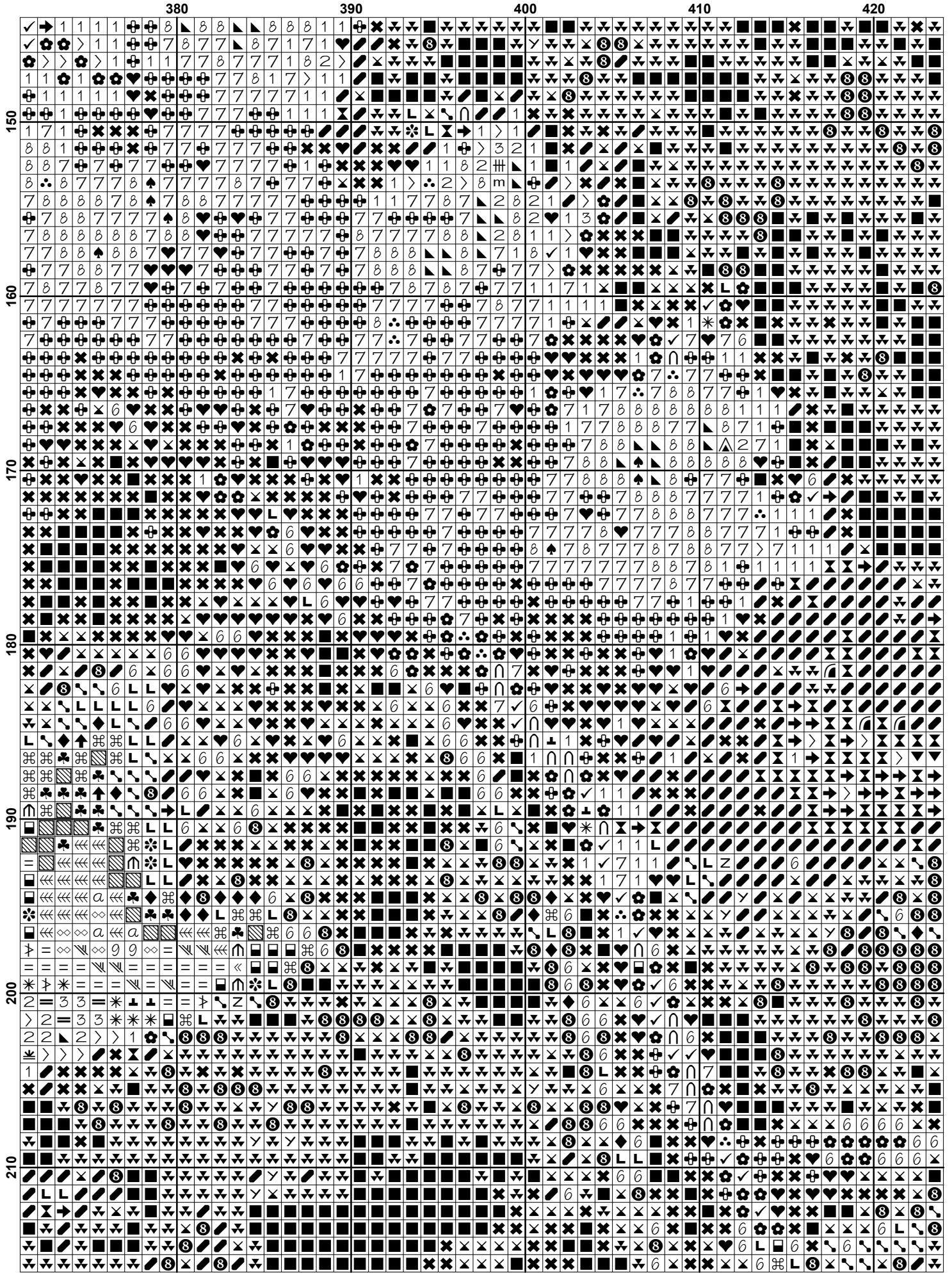

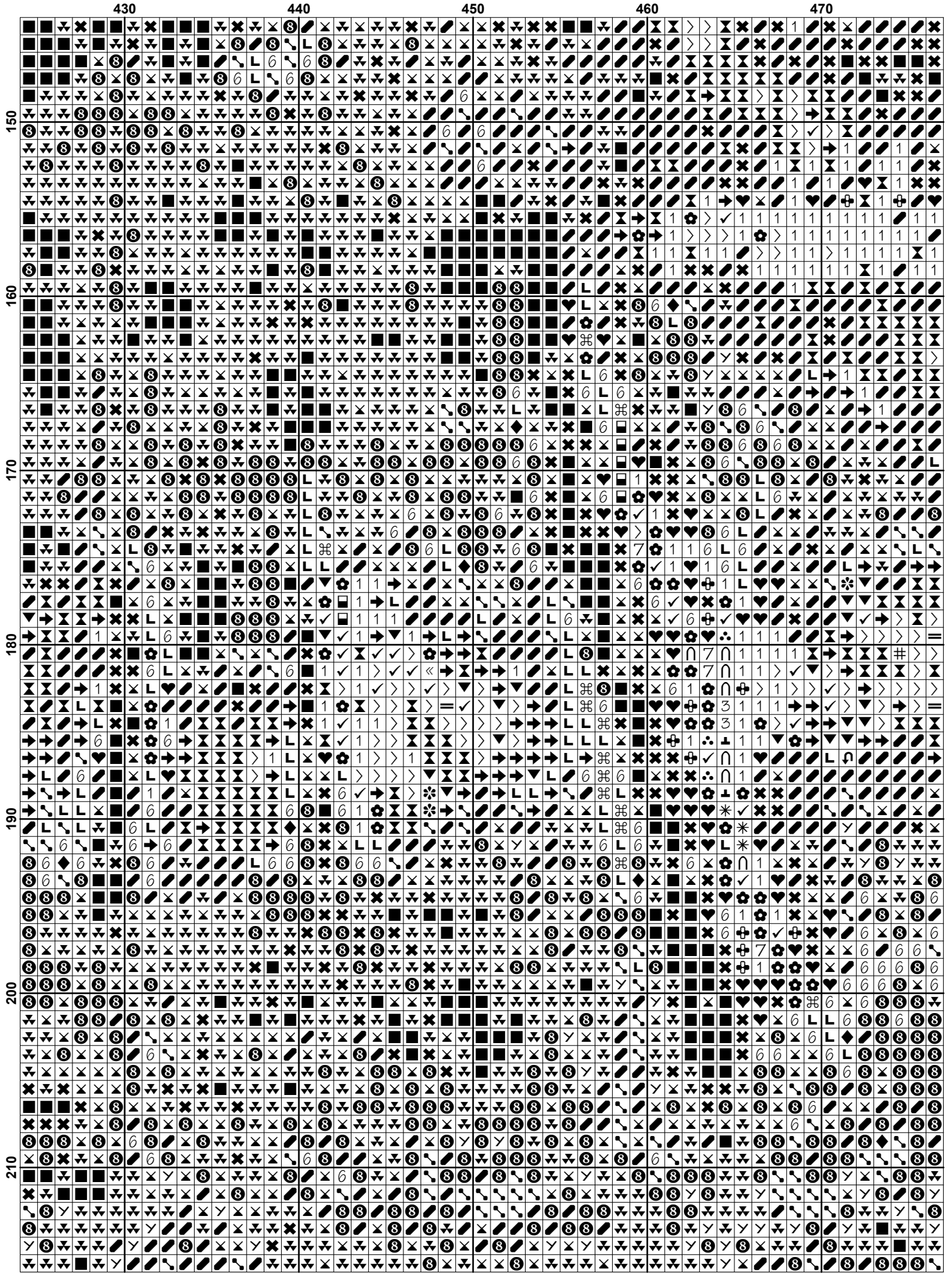

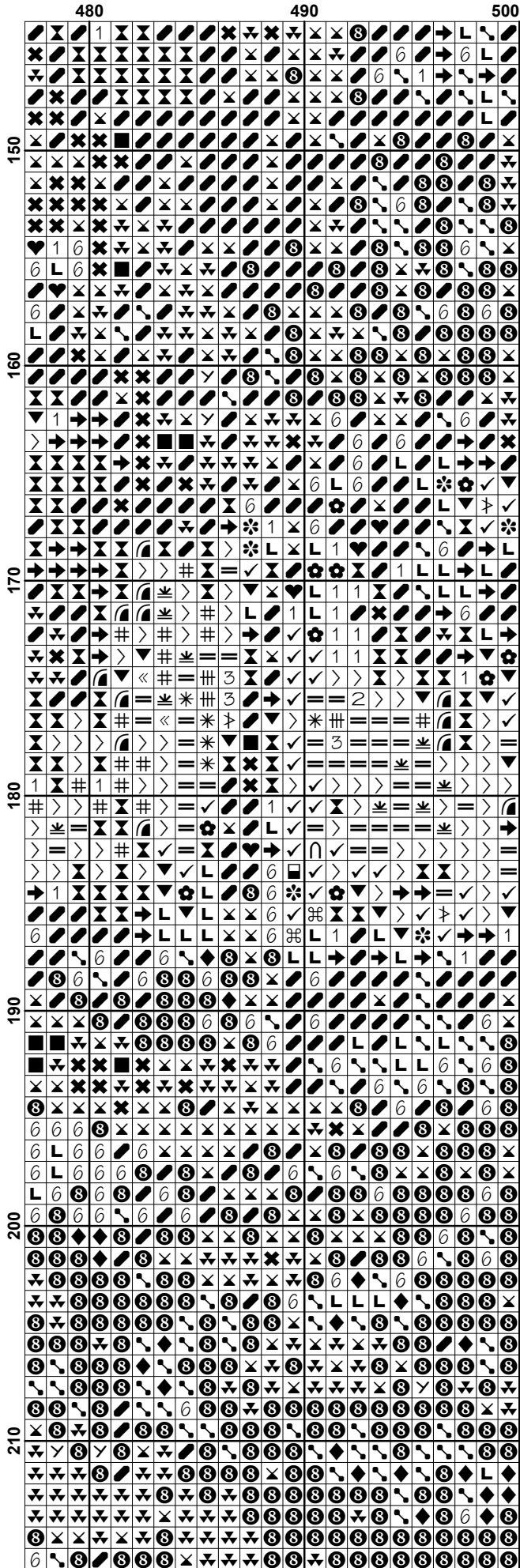

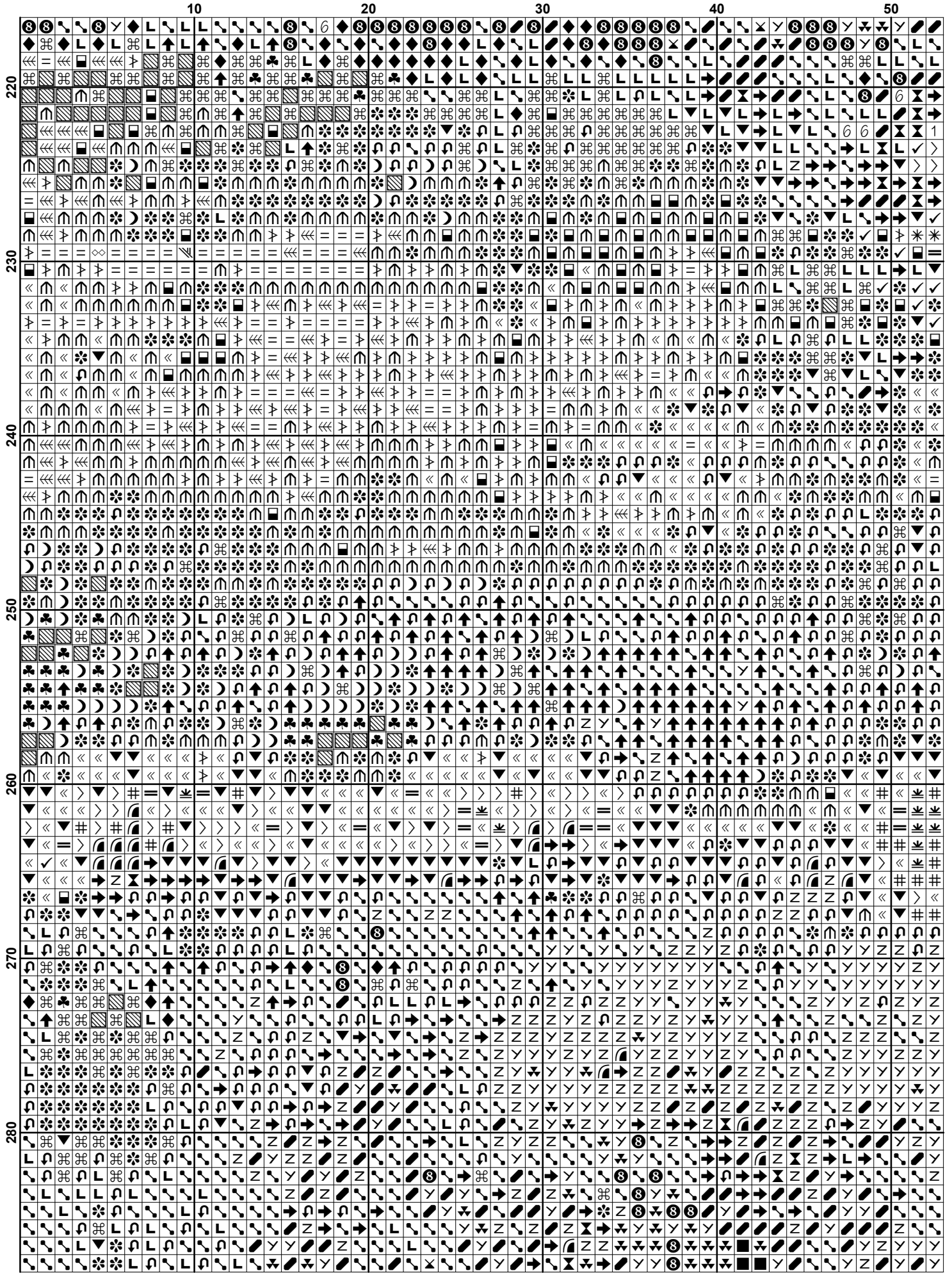

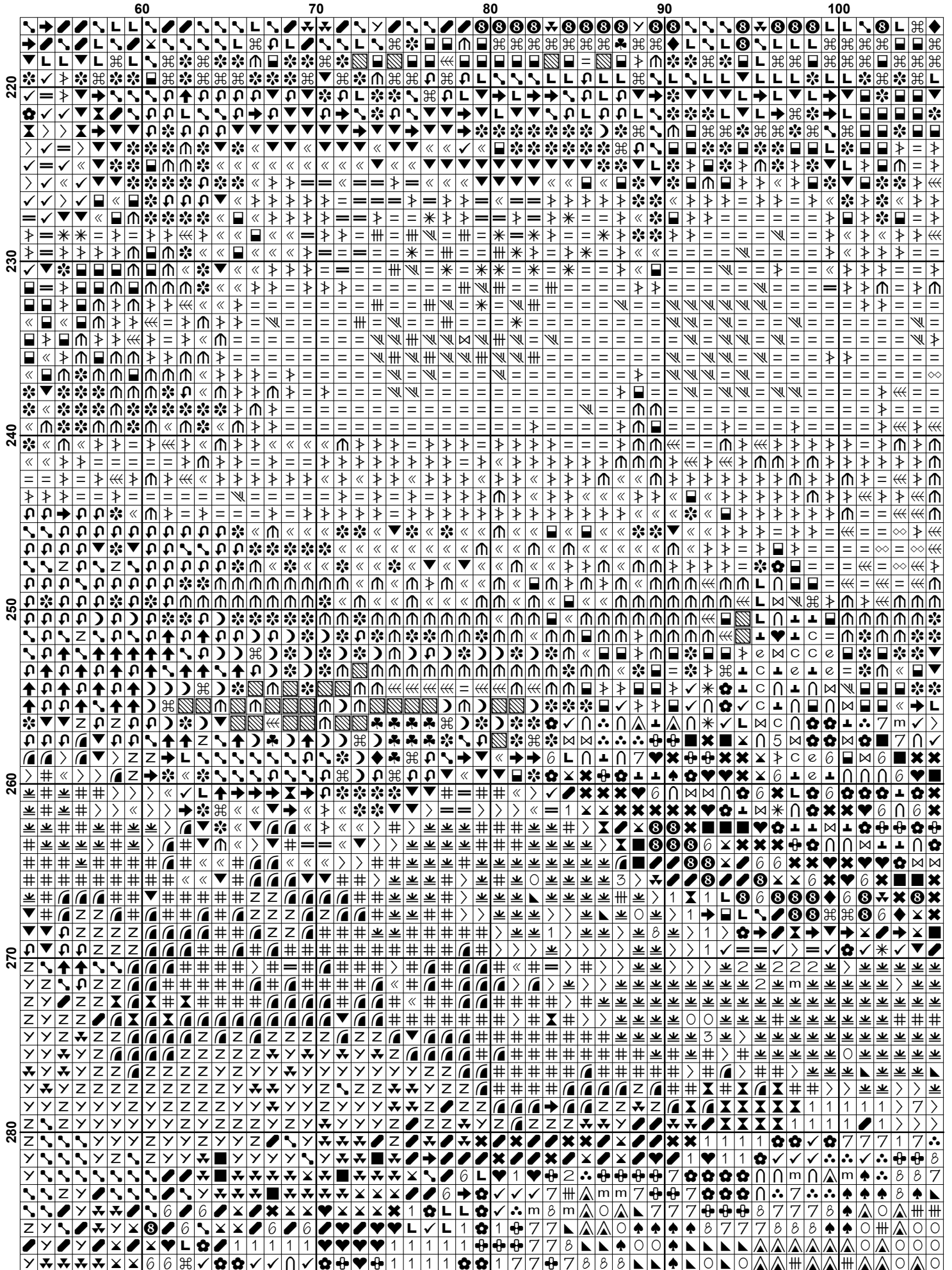

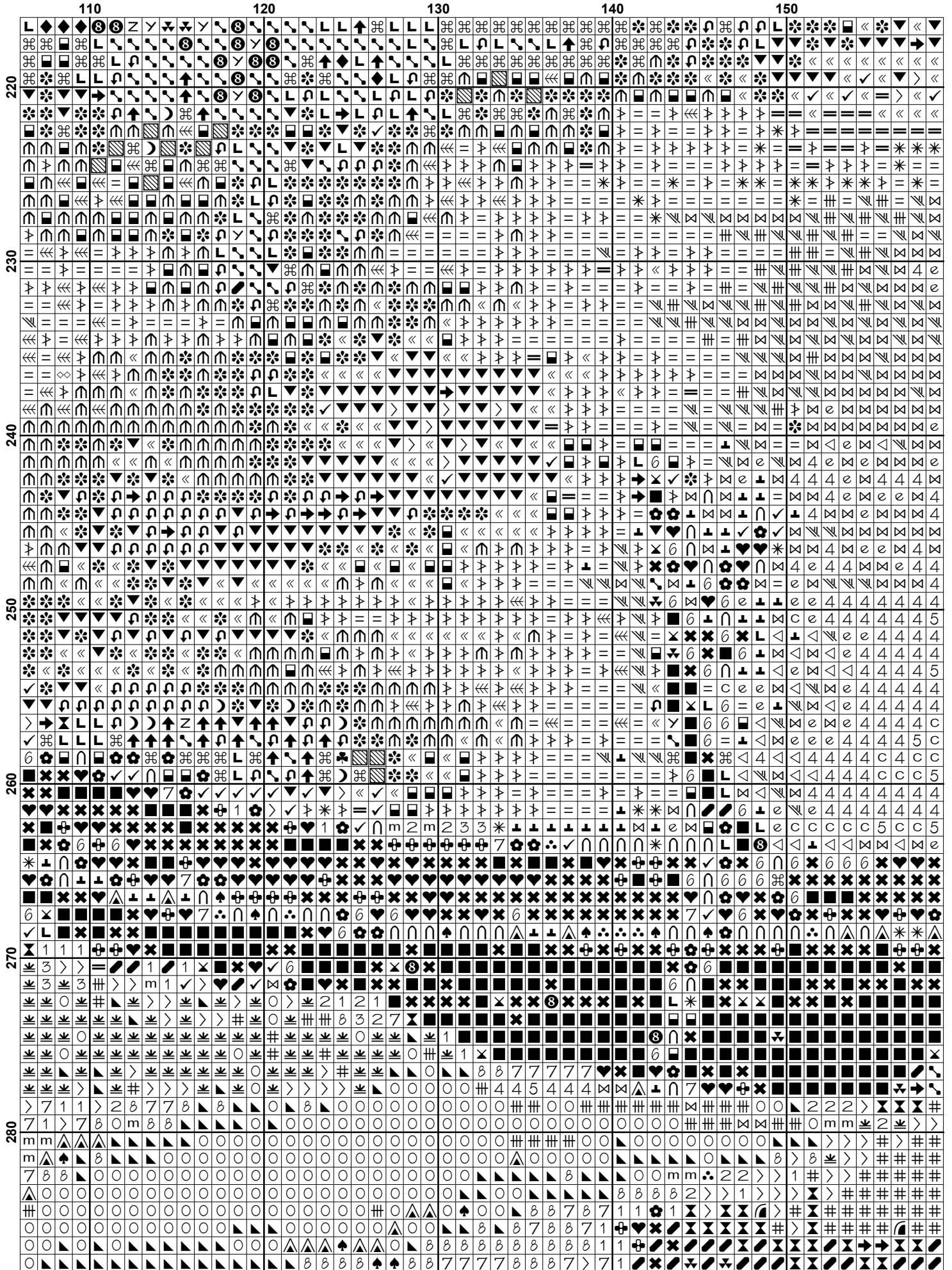

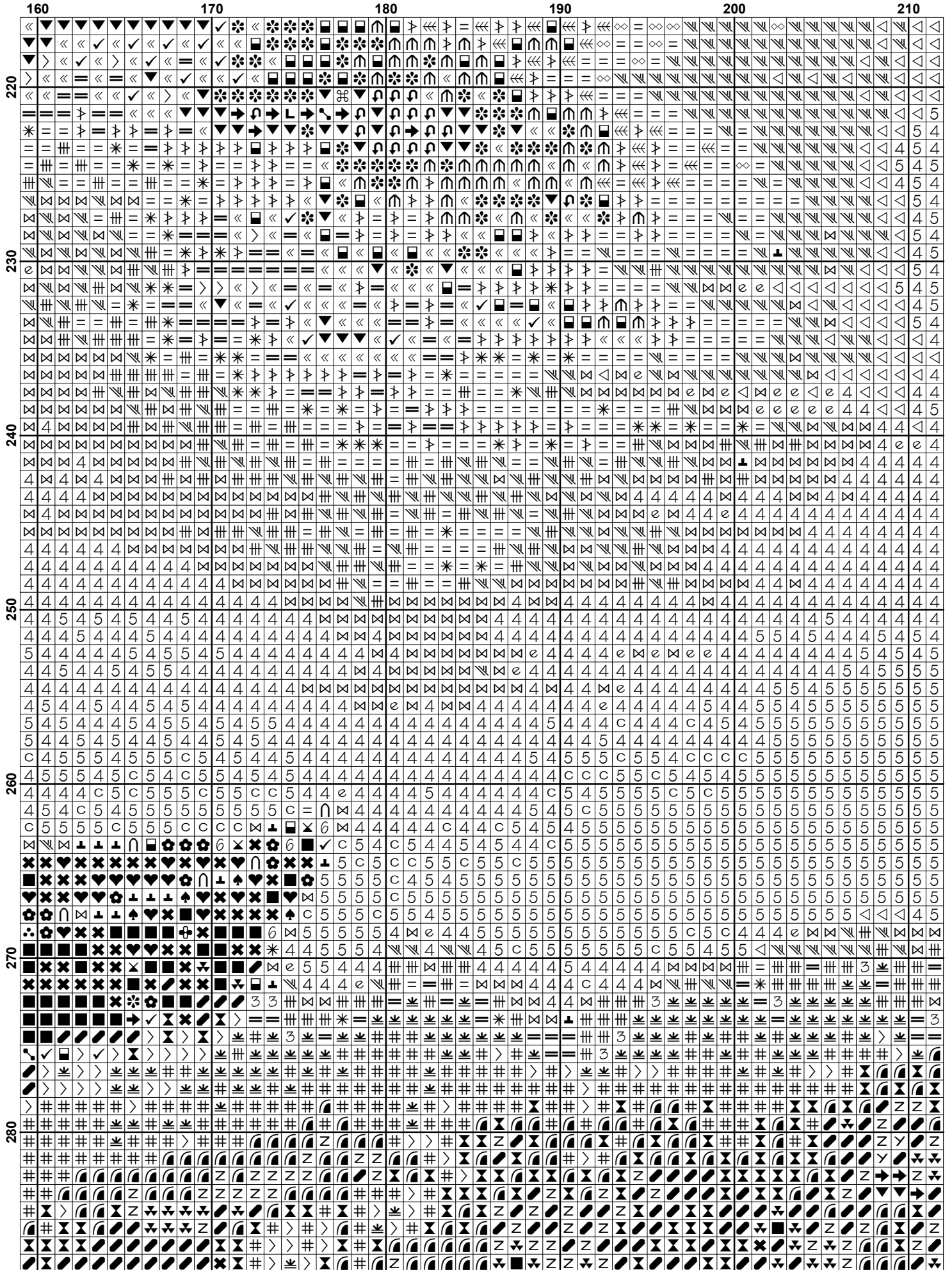

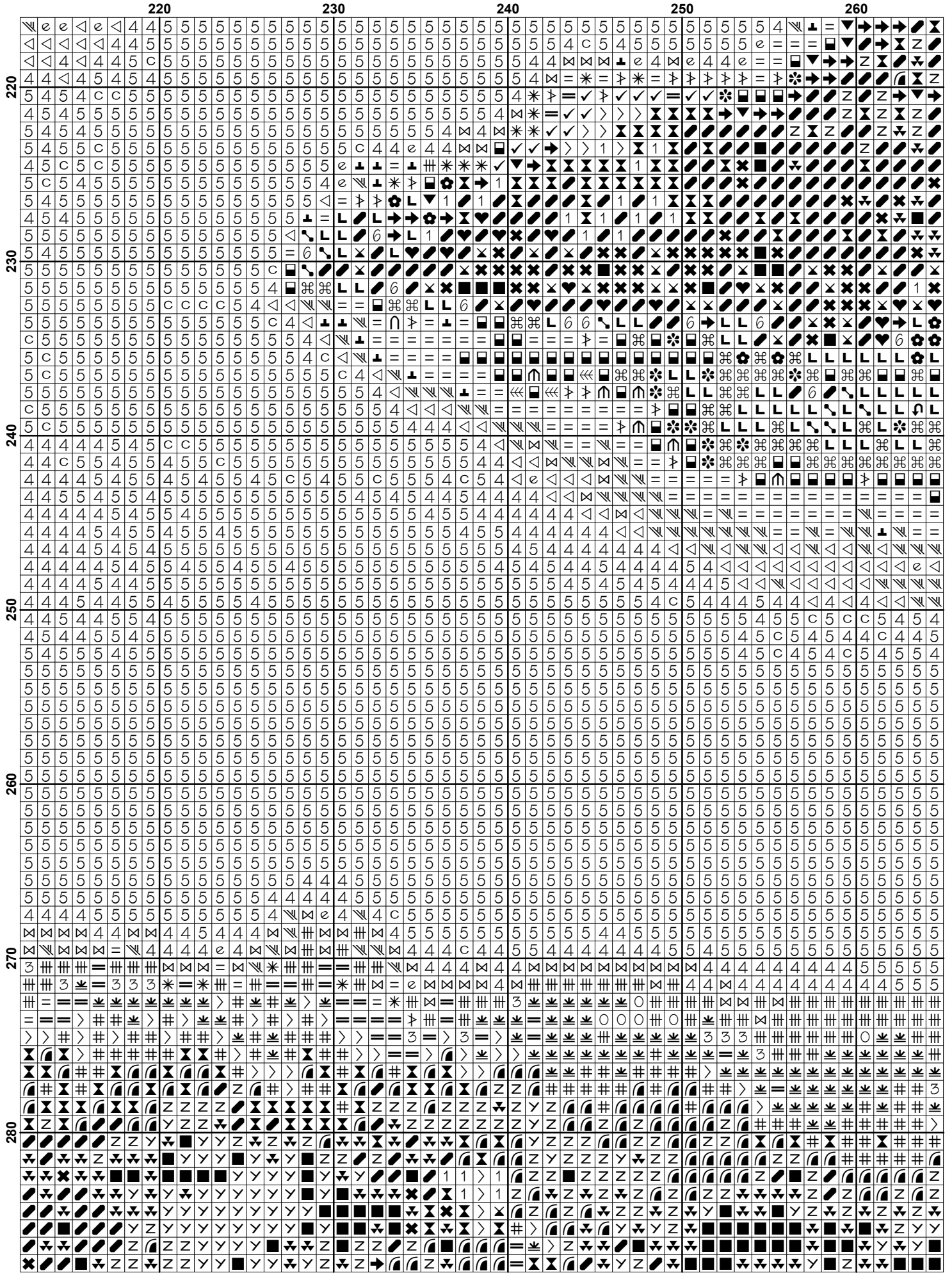

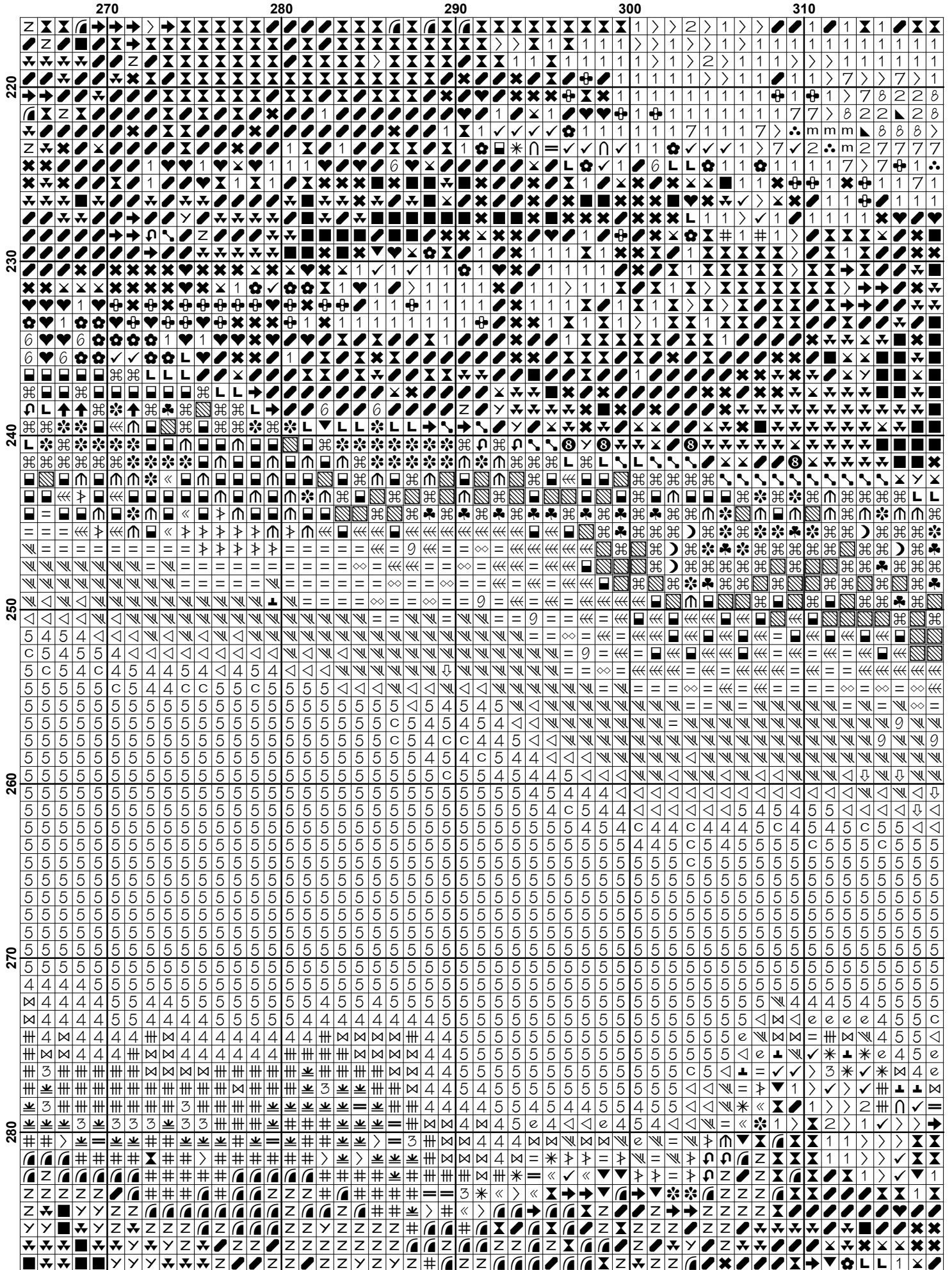

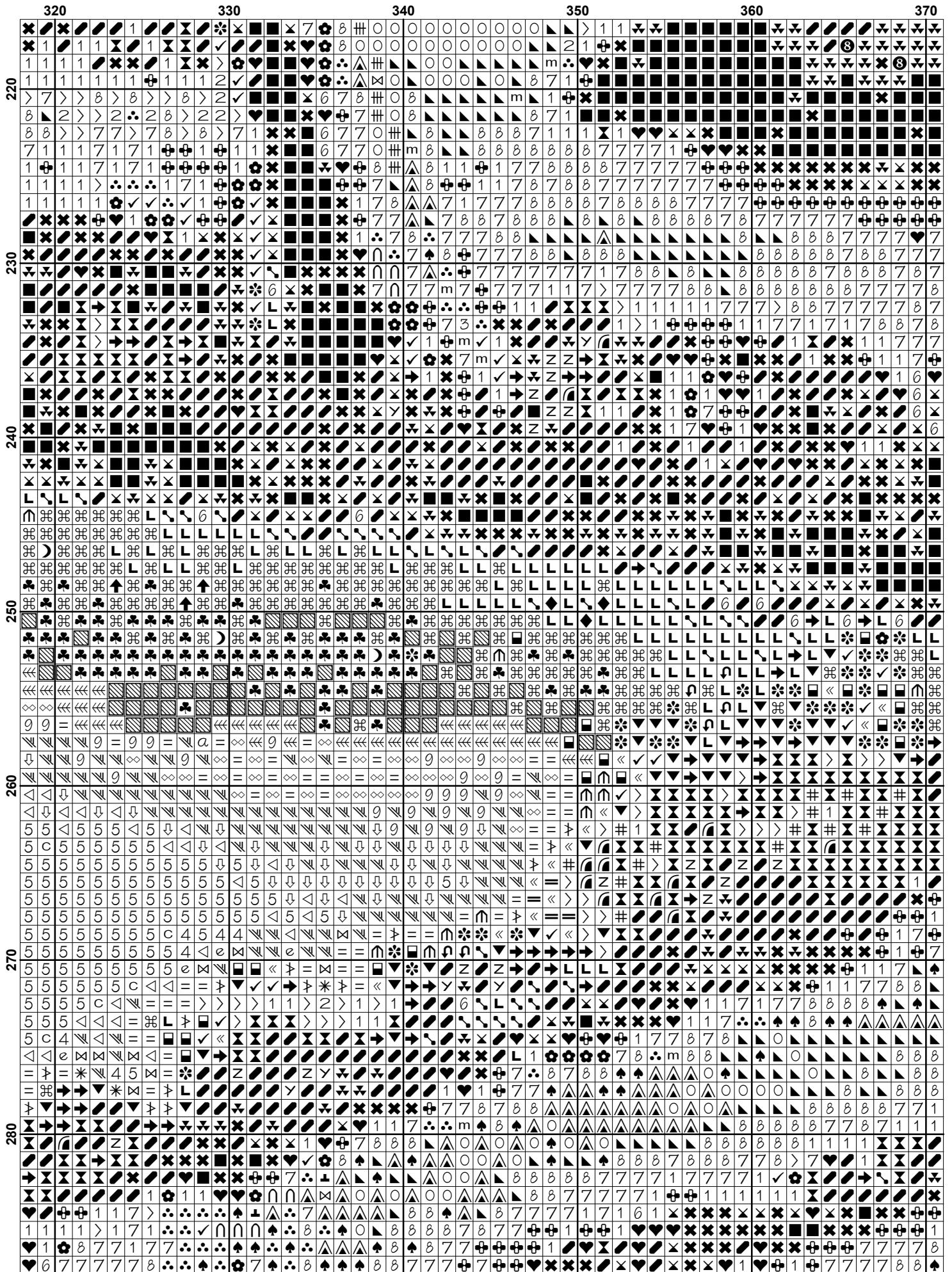

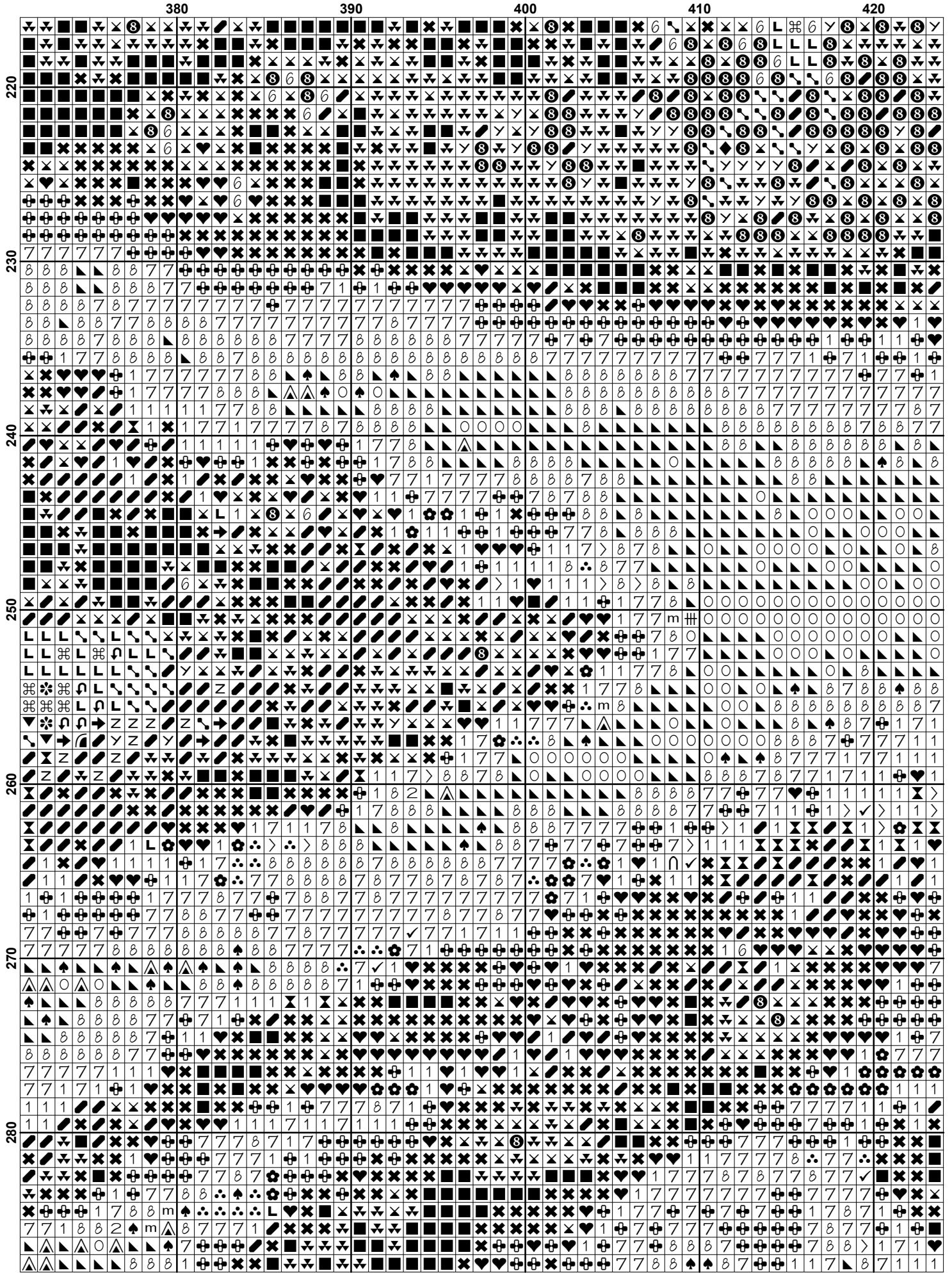

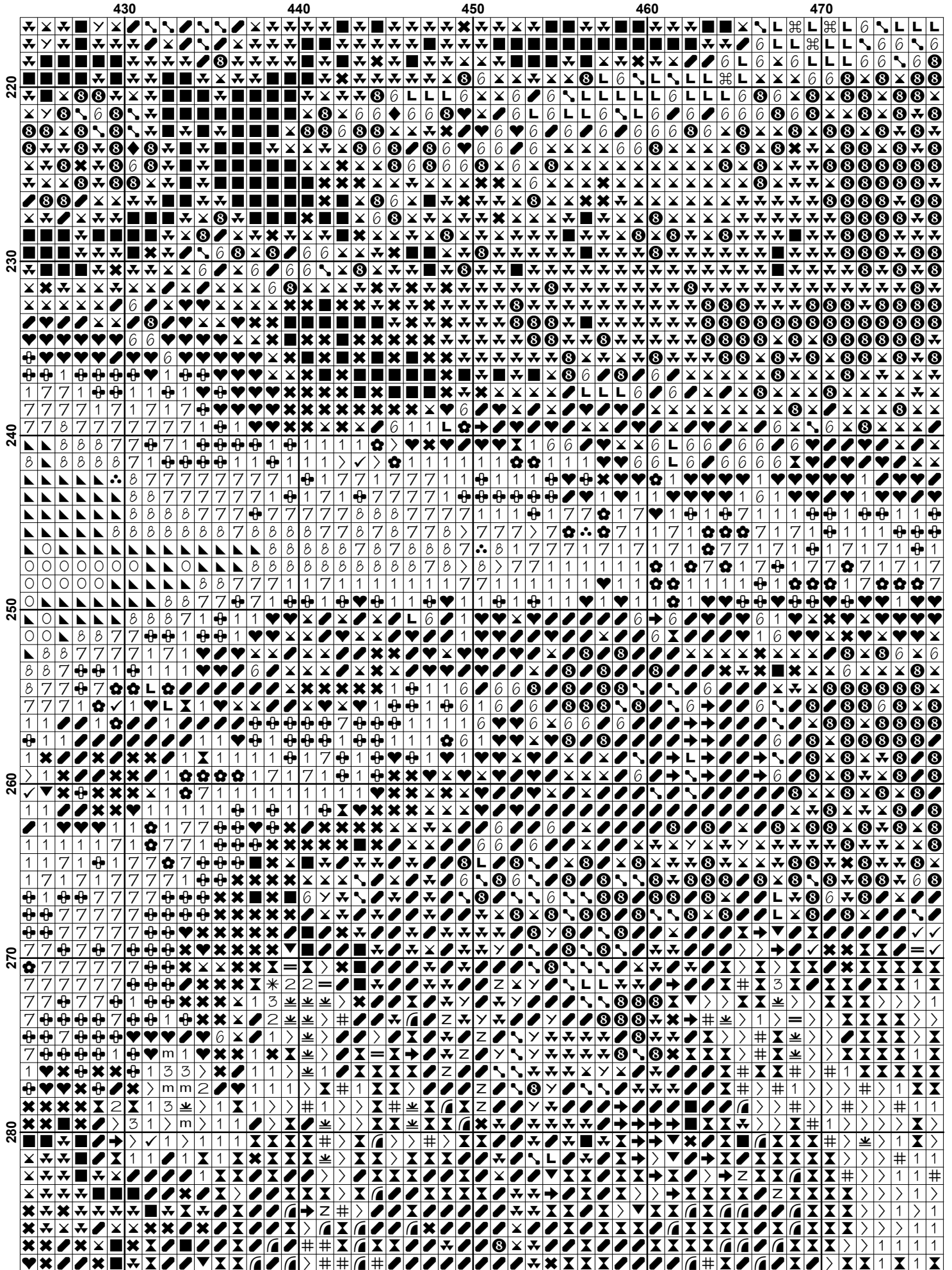

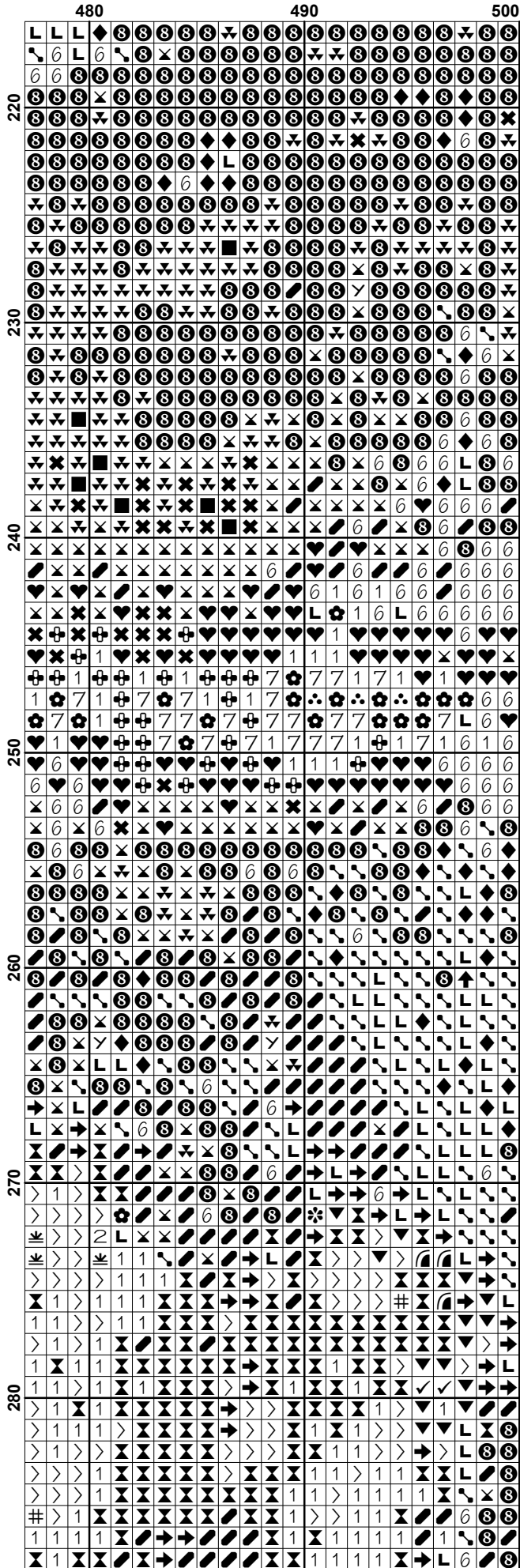

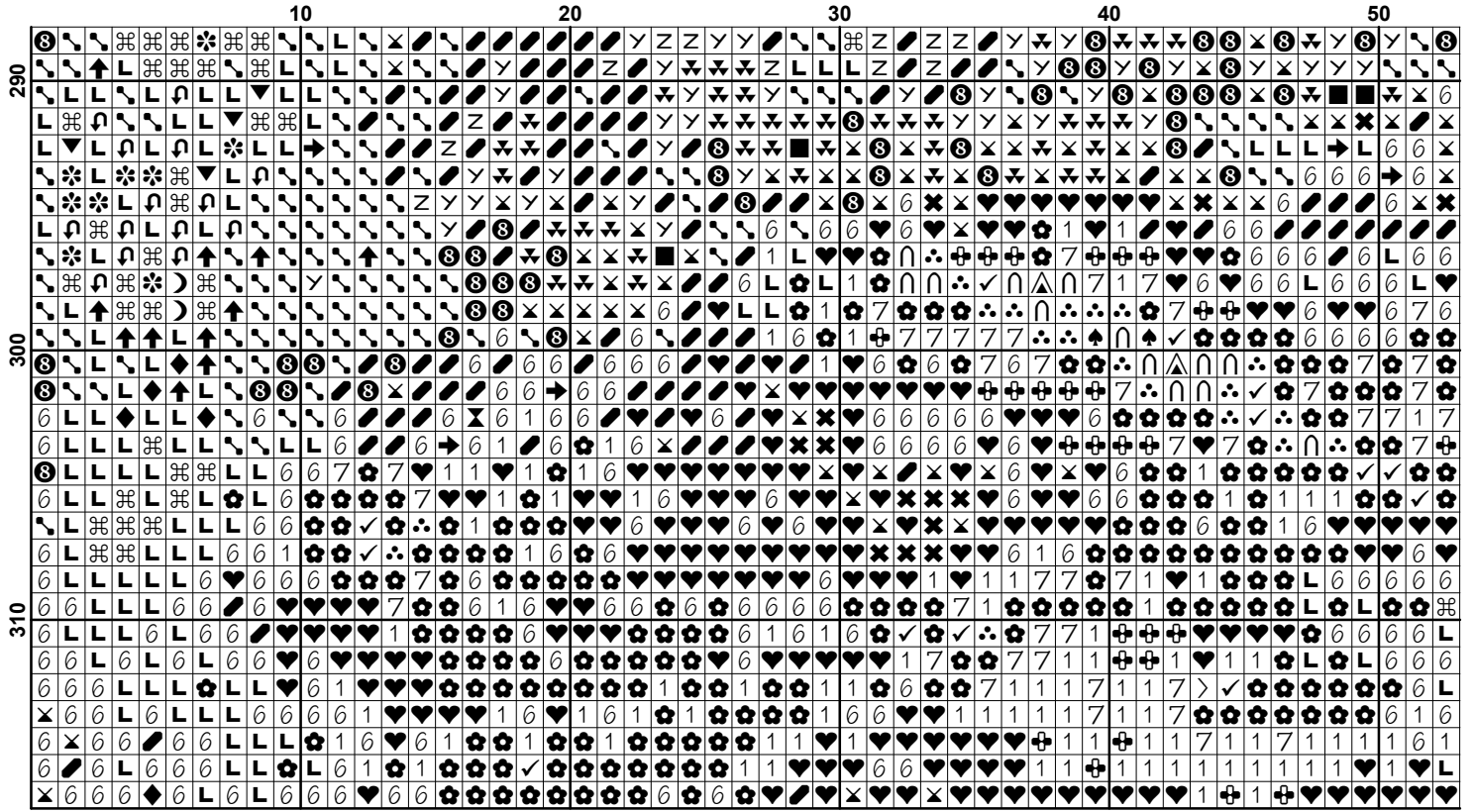

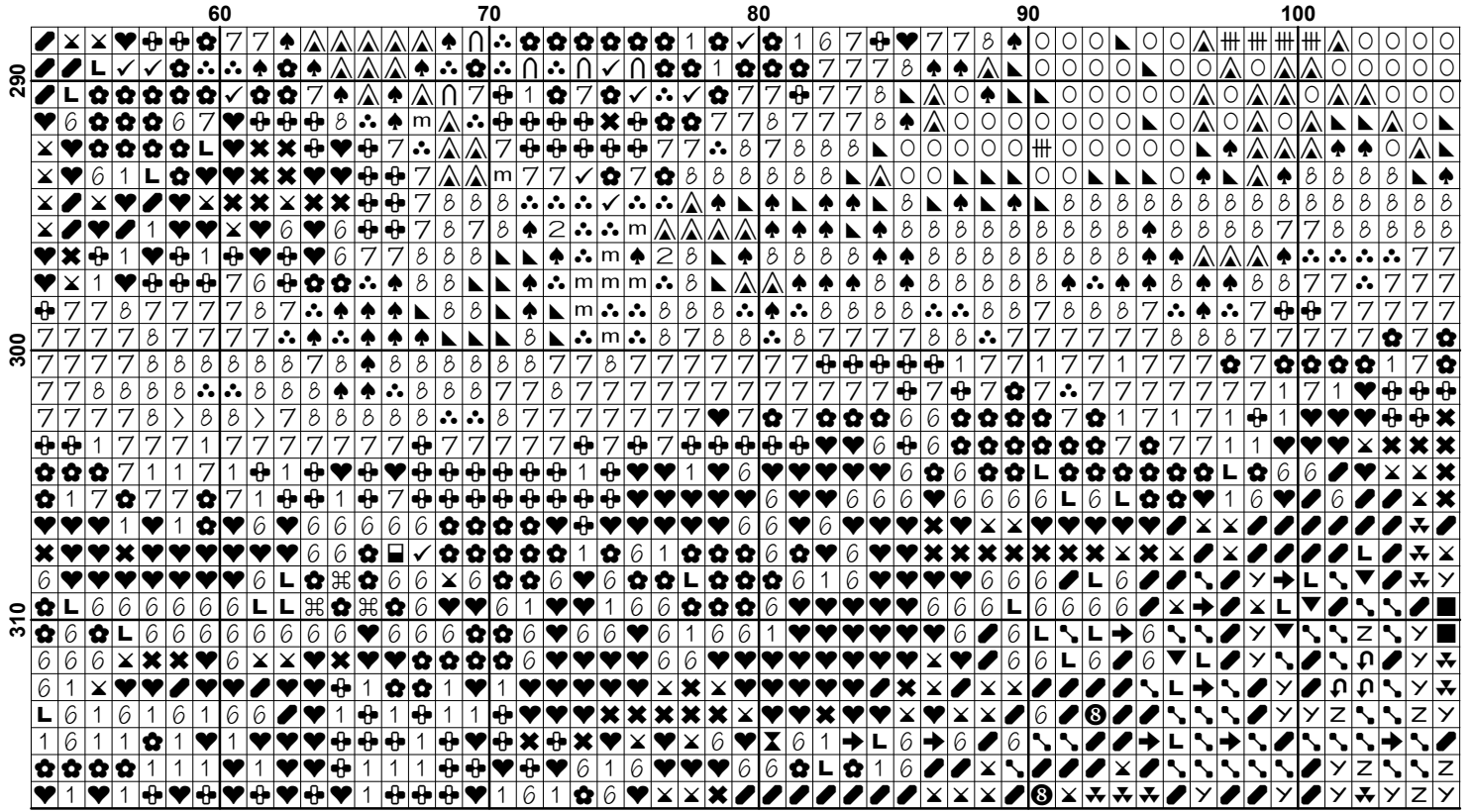

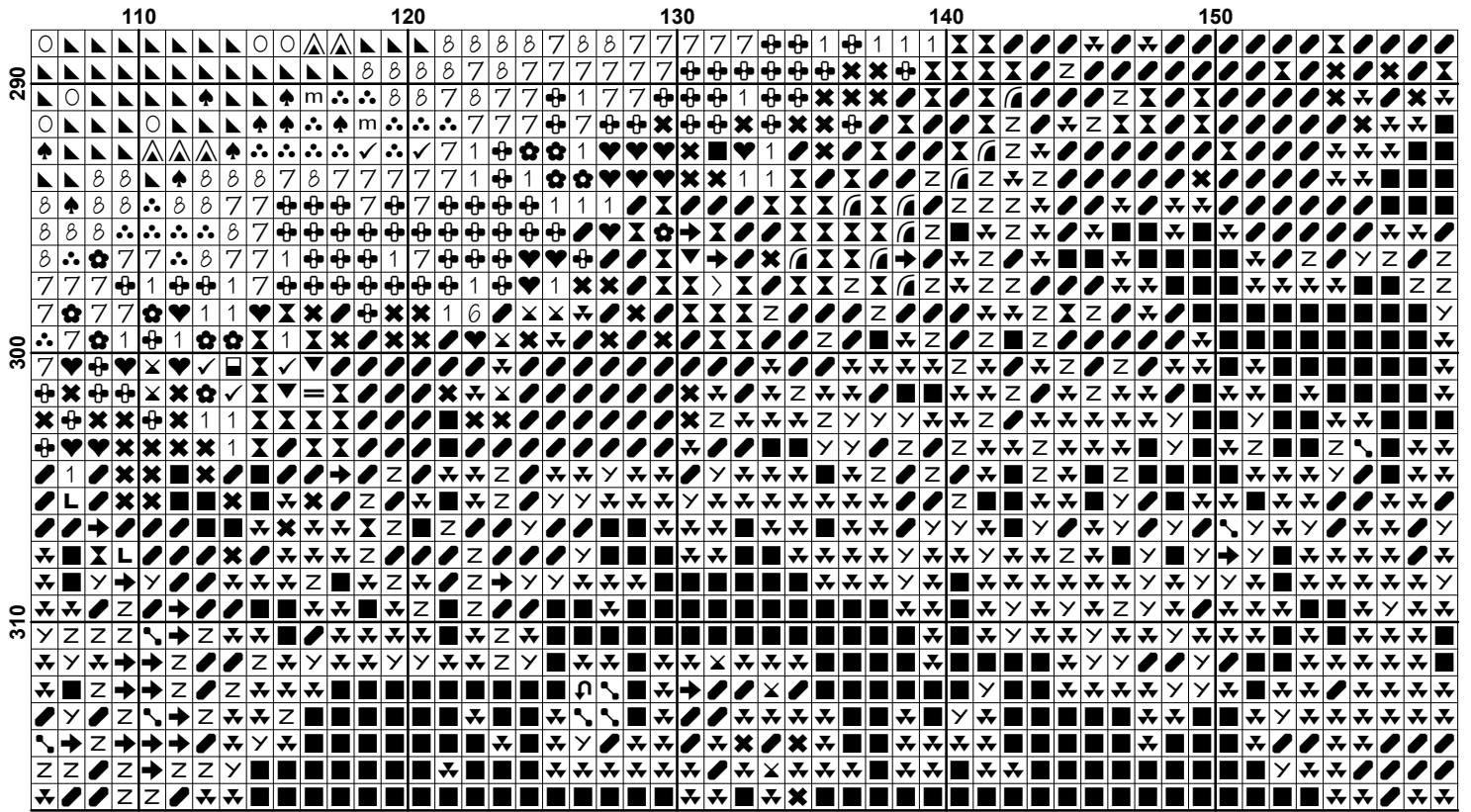

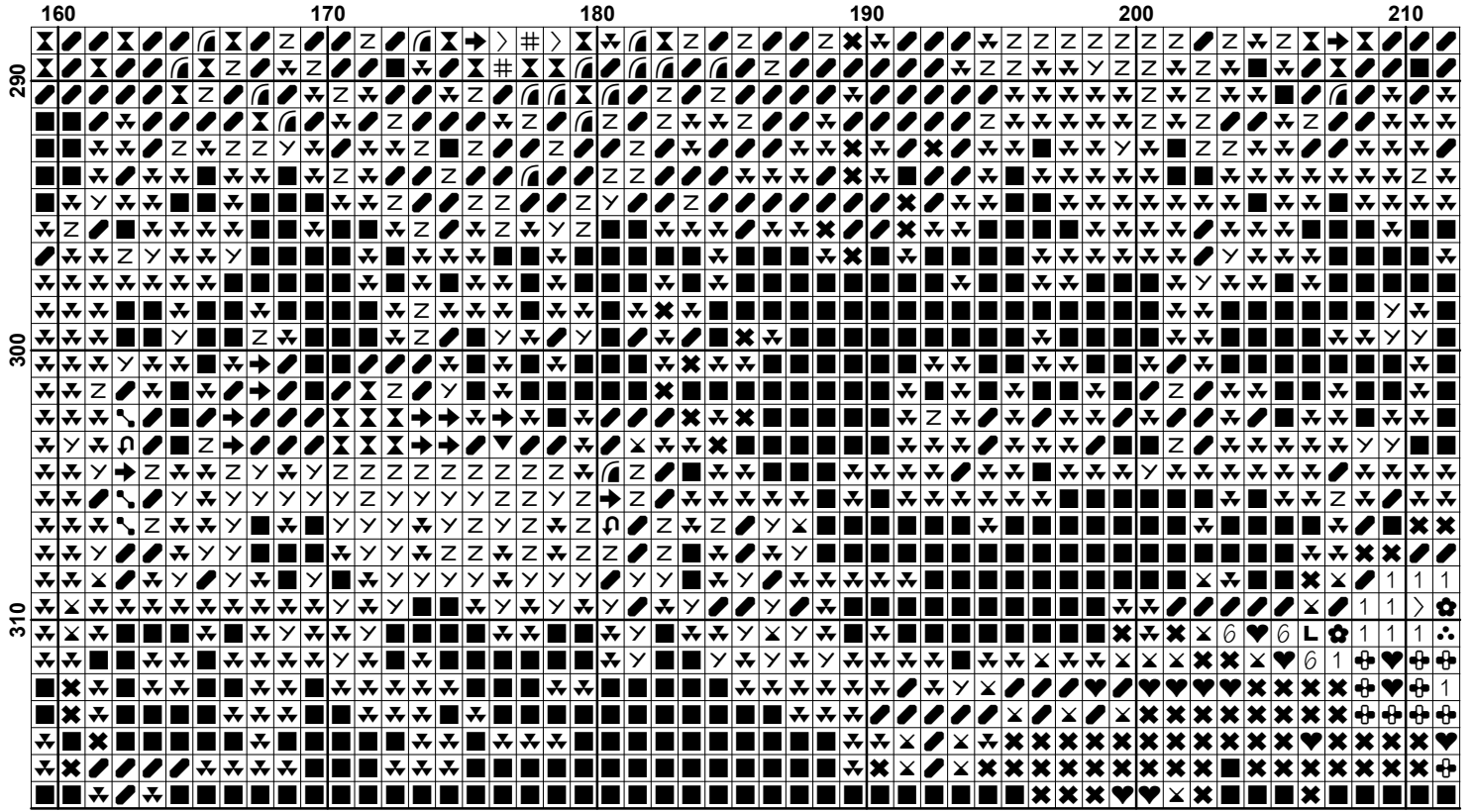

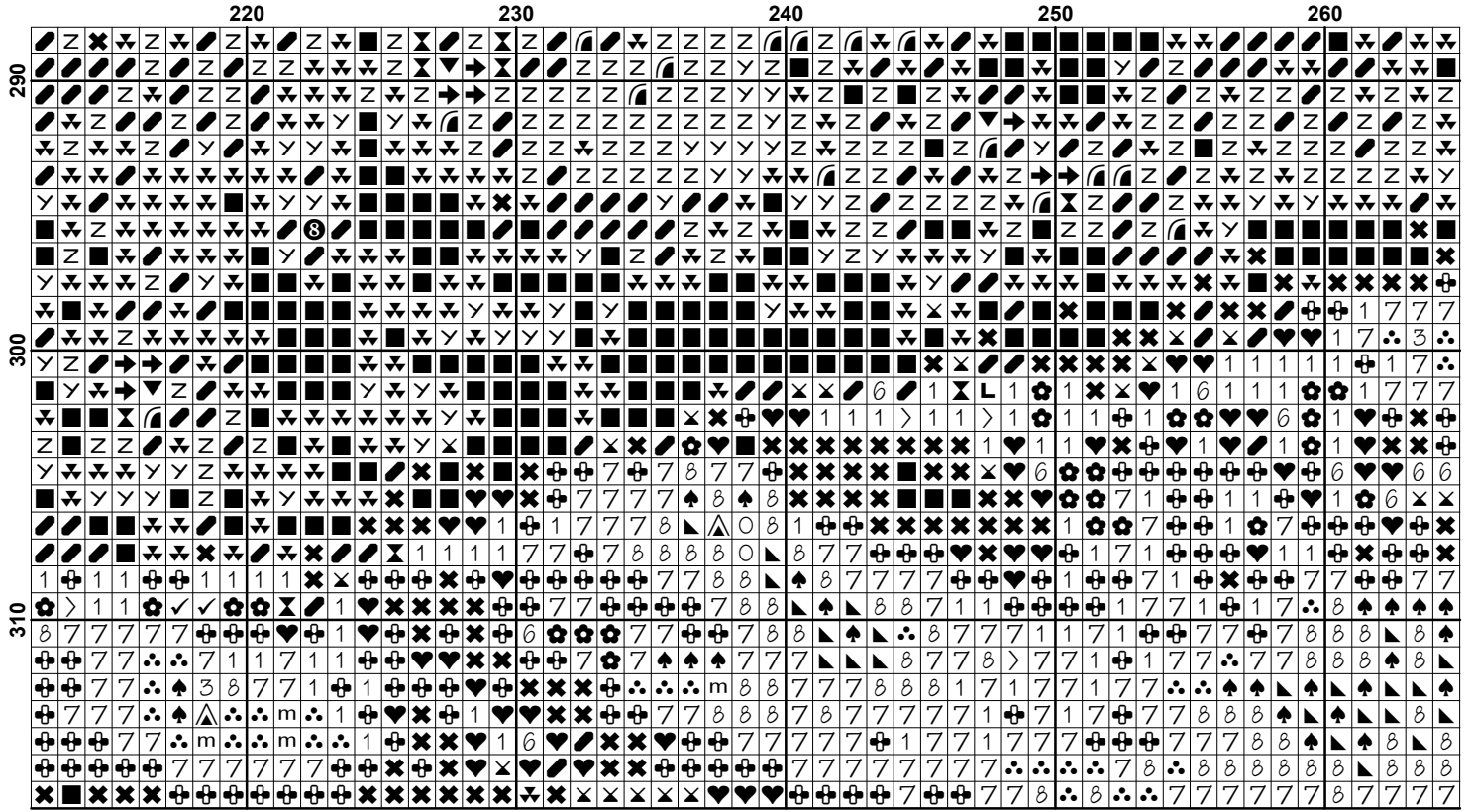

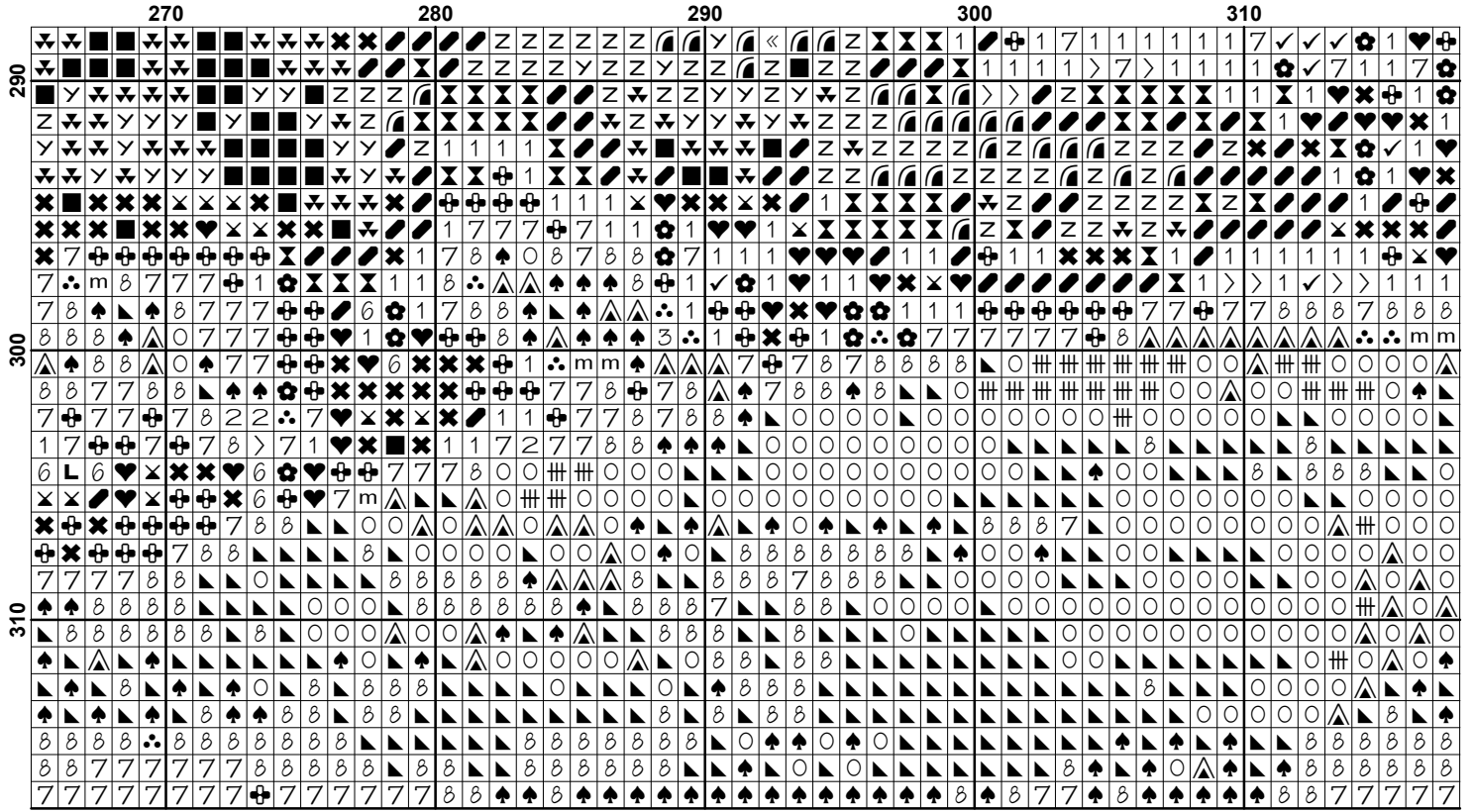

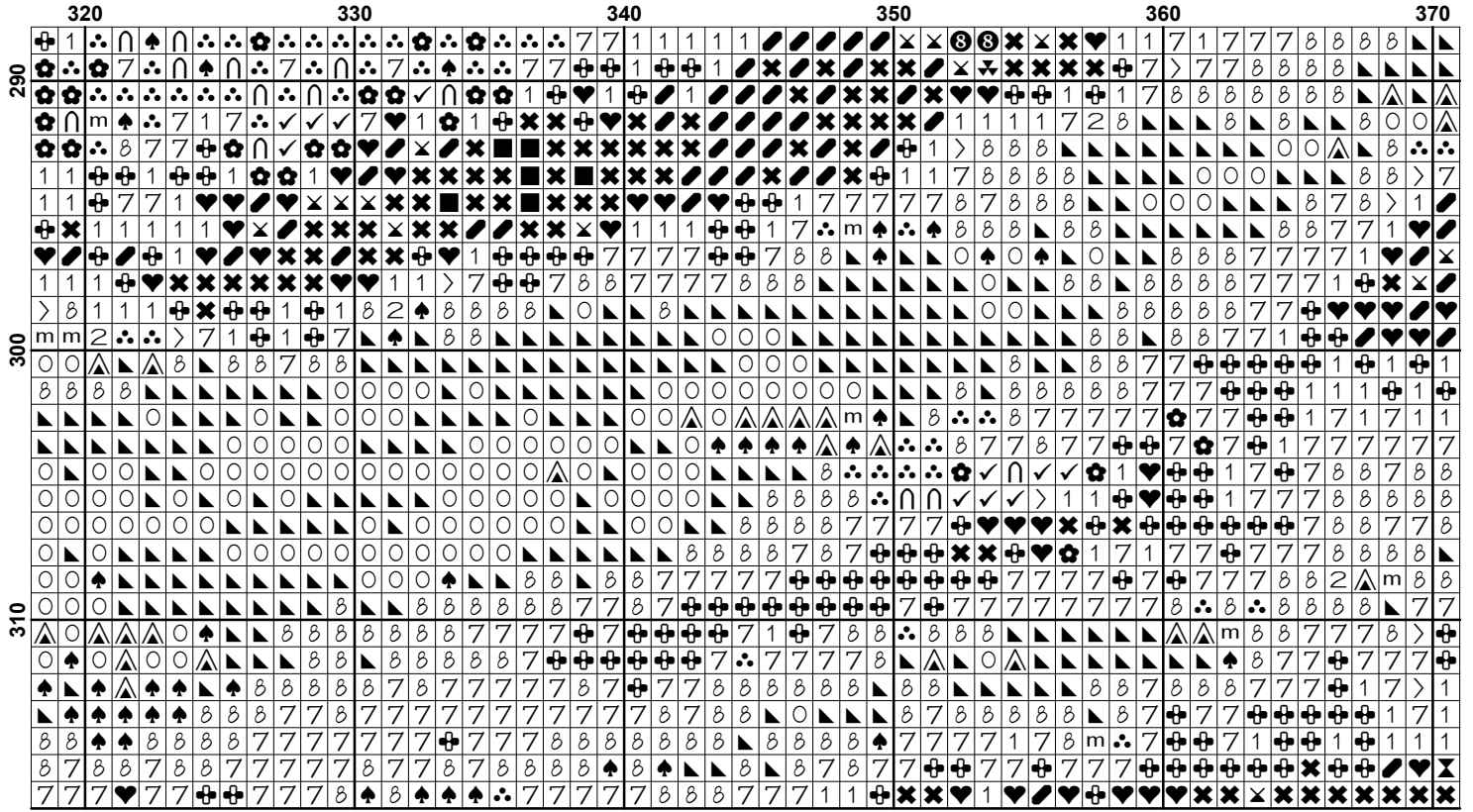

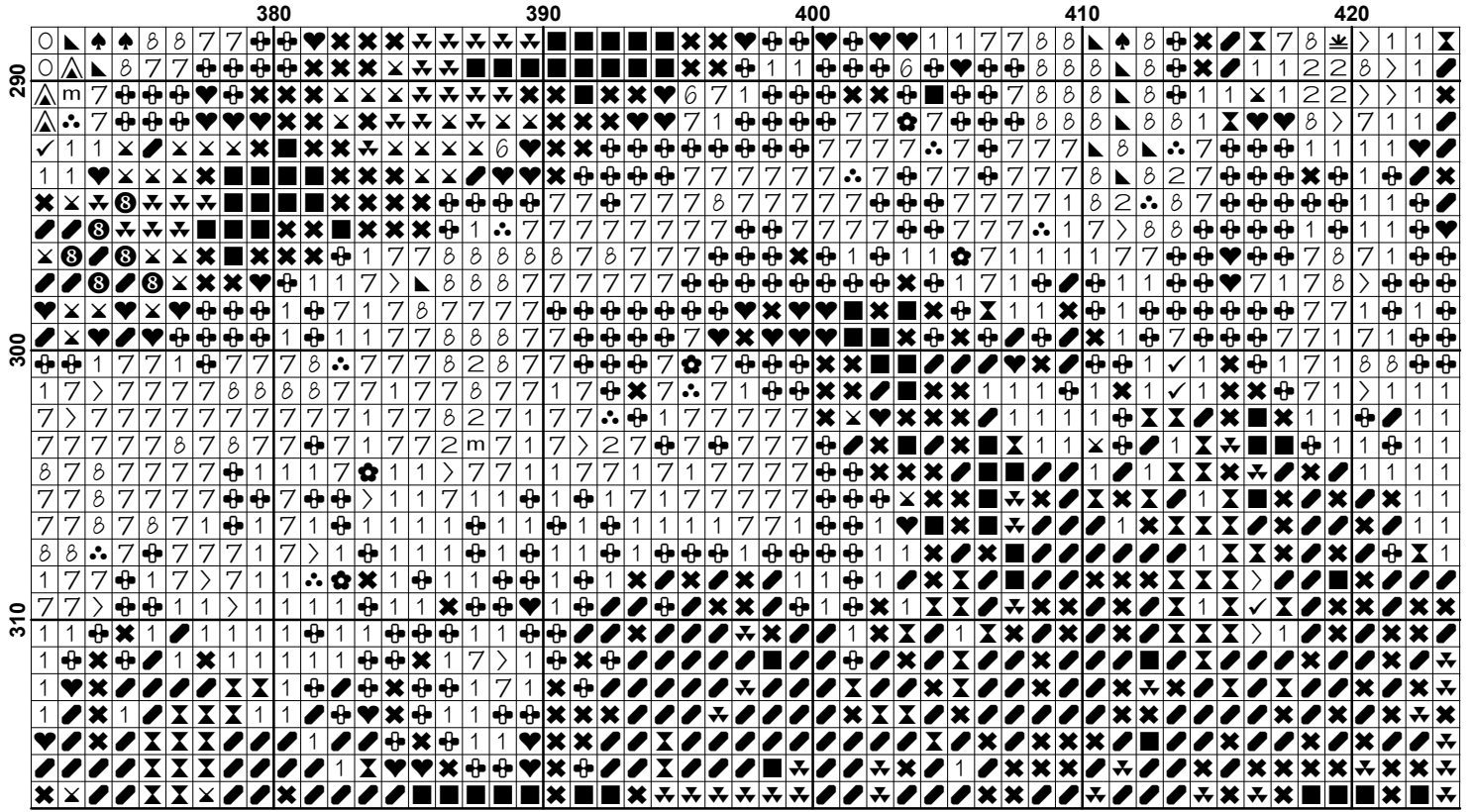

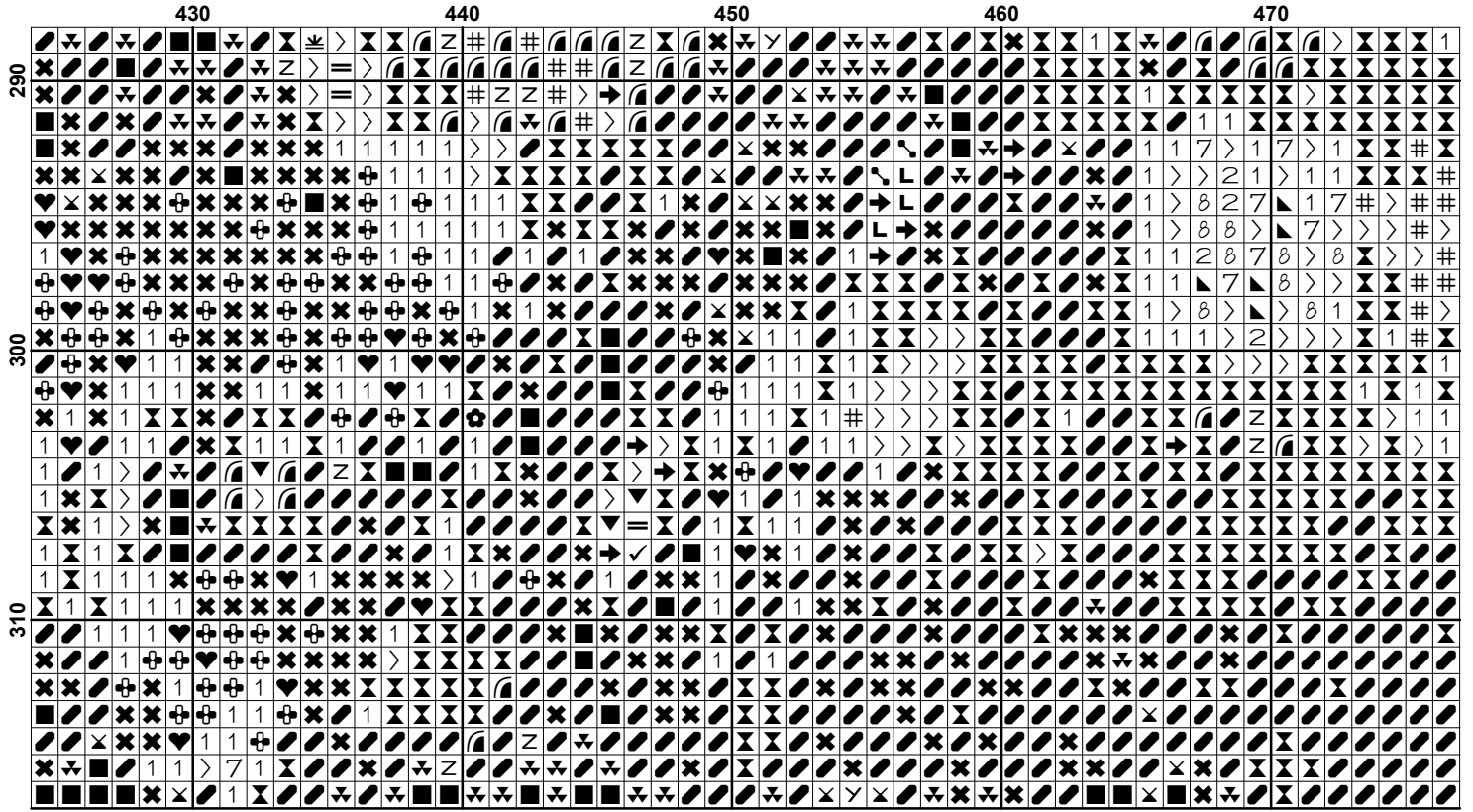

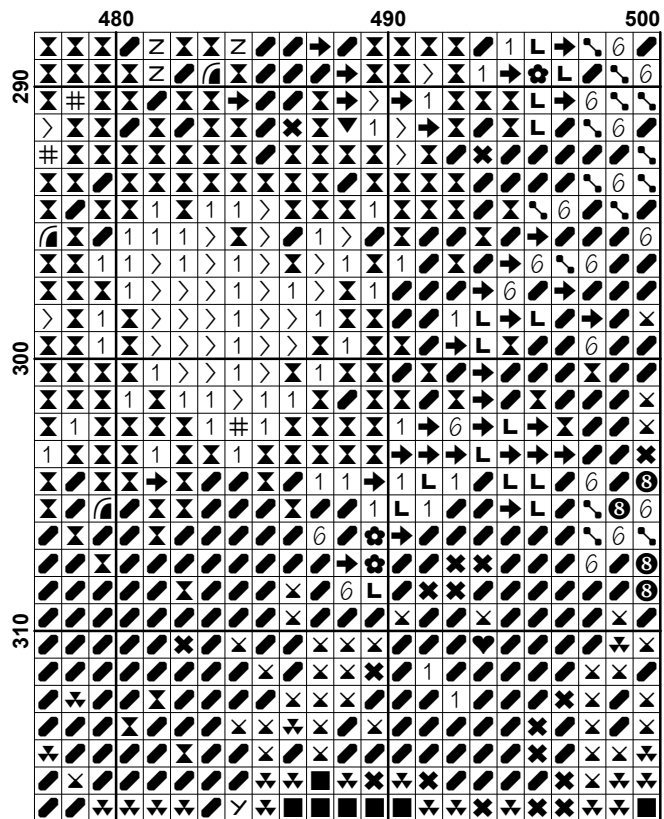

































































Pattern Name: A days Boating
Designed By: Cross Stitch Bazaar
Company: crossstitchbazaar.com
Copyright: Cross Stitch Bazaar
Fabric: Aida 14, White
 500w X 317h Stitches
Size(s): 14 Count, 35-5/8w X 22-5/8h in
 16 Count, 31-1/4w X 19-3/4h in
 18 Count, 27-3/4w X 17-1/2h in
 22 Count, 22-5/8w X 14-3/8h in

Floss Used for Full Stitches:

Symbol	Strands	Type	Number	Color
	#	2	DMC 165	Moss Green-VY LT
	+	2	DMC 300	Mahogany-VY DK
	∩	2	DMC 320	Pistachio Green-MD
	*	2	DMC 372	Mustard-LT
	→	2	DMC 469	Avocado Green
	=	2	DMC 471	Avocado Green-VY LT
	↑	2	DMC 501	Blue Green-DK
	▨	2	DMC 502	Blue Green
	↪	2	DMC 520	Fern Green-DK
	=	2	DMC 523	Fern Green-LT
	∞	2	DMC 580	Moss Green-DK
	>	2	DMC 581	Moss Green
	∩	2	DMC 612	Drab Brown-LT
	⌘	2	DMC 645	Beaver Gray-VY DK
	∴	2	DMC 680	Old Gold-DK
	0	2	DMC 728	Topaz
	1	2	DMC 730	Olive Green-VY DK
	2	2	DMC 733	Olive Green-MD
	3	2	DMC 734	Olive Green-LT
	4	2	DMC 746	Off White
	5	2	DMC 775	Baby Blue-VY LT
	6	2	DMC 779	Cocoa-DK
	7	2	DMC 780	Topaz-UL VY DK
	8	2	DMC 782	Topaz-DK
	9	2	DMC 794	Cornflower Blue-LT
	♥	2	DMC 801	Coffee Brown-DK
	a	2	DMC 813	Blue-LT
	c	2	DMC 819	Baby Pink-LT
	e	2	DMC 822	Beige Gray-LT
	m	2	DMC 833	Golden Olive-LT
	∨	2	DMC 895	Hunter Green-VY DK
	z	2	DMC 904	Parrot Green-VY DK
	↩	2	DMC 905	Parrot Green-DK
	#	2	DMC 906	Parrot Green-MD
	≠	2	DMC 907	Parrot Green-LT
	↕	2	DMC 934	Black Avocado Green
	↙	2	DMC 936	Avocado Green-VY DK
	✕	2	DMC 938	Coffee Brown-UL DK
	≠	2	DMC 966	Baby Green-MD
	△	2	DMC 977	Golden Brown-LT
	↻	2	DMC 987	Forest Green-DK
	≪	2	DMC 988	Forest Green-MD
	∞	2	DMC 993	Aquamarine-LT













Symbol	Strands	Type	Number	Color
	✓	2	DMC 3012	Khaki Green-MD
	✕	2	DMC 3031	Mocha Brown-VY DK
	⊗	2	DMC 3047	Yellow Beige-LT
	■	2	DMC 3052	Green Gray-MD
	◁	2	DMC 3072	Beaver Gray-VY LT
	◆	2	DMC 317.	pewter gray
	▼	2	DMC 3346	Hunter Green
	✿	2	DMC 3363	Pine Green-MD
	†	2	DMC 3364	Pine Green
	■	2	DMC 3371	Black Brown
	⇩	2	DMC 3761	Sky Blue-LT
	♣	2	DMC 3768	Gray Green-DK
	♠	2	DMC 3776	Mahogany-LT
	L	2	DMC 3787	Brown Gray-DK
	⊗	2	DMC 3799	Pewter Gray-VY DK
	☾	2	DMC 3815	Celadon Green-DK
	≡	2	DMC 3816	Celadon Green-MD
	▴	2	DMC 3852	Straw-VY DK
	⊗	2	DMC 3862	Mocha Beige-DK
	⊕	2	DMC 3864	Mocha Beige-LT

Usage Summary

Strands Per Skein: 6

Skein Length: 313.0 in

Type	Number	Full	Half	Quarter	Petite	Back(in)	Str(in)	Spec(in)	French	Bead	Skein Est.
DMC 165	165	2185	0	0	0	0.0	0.0	0.0	0	0	1.000
DMC 300	300	2567	0	0	0	0.0	0.0	0.0	0	0	2.000
DMC 320	320	1439	0	0	0	0.0	0.0	0.0	0	0	1.000
DMC 372	372	1065	0	0	0	0.0	0.0	0.0	0	0	1.000
DMC 469	469	2580	0	0	0	0.0	0.0	0.0	0	0	2.000
DMC 471	471	2192	0	0	0	0.0	0.0	0.0	0	0	1.000
DMC 501	501	345	0	0	0	0.0	0.0	0.0	0	0	1.000
DMC 502	502	661	0	0	0	0.0	0.0	0.0	0	0	1.000
DMC 520	520	3473	0	0	0	0.0	0.0	0.0	0	0	2.000
DMC 523	523	2728	0	0	0	0.0	0.0	0.0	0	0	2.000
DMC 580	580	5504	0	0	0	0.0	0.0	0.0	0	0	3.000
DMC 581	581	5317	0	0	0	0.0	0.0	0.0	0	0	3.000
DMC 612	612	258	0	0	0	0.0	0.0	0.0	0	0	1.000
DMC 645	645	1683	0	0	0	0.0	0.0	0.0	0	0	1.000
DMC 680	680	388	0	0	0	0.0	0.0	0.0	0	0	1.000
DMC 728	728	1299	0	0	0	0.0	0.0	0.0	0	0	1.000
DMC 730	730	3913	0	0	0	0.0	0.0	0.0	0	0	2.000
DMC 733	733	665	0	0	0	0.0	0.0	0.0	0	0	1.000
DMC 734	734	1239	0	0	0	0.0	0.0	0.0	0	0	1.000
DMC 746	746	3183	0	0	0	0.0	0.0	0.0	0	0	2.000
DMC 775	775	36027	0	0	0	0.0	0.0	0.0	0	0	16.000
DMC 779	779	1360	0	0	0	0.0	0.0	0.0	0	0	1.000
DMC 780	780	2469	0	0	0	0.0	0.0	0.0	0	0	2.000
DMC 782	782	1787	0	0	0	0.0	0.0	0.0	0	0	1.000
DMC 794	794	289	0	0	0	0.0	0.0	0.0	0	0	1.000
DMC 801	801	2109	0	0	0	0.0	0.0	0.0	0	0	1.000
DMC 813	813	214	0	0	0	0.0	0.0	0.0	0	0	1.000
DMC 819	819	686	0	0	0	0.0	0.0	0.0	0	0	1.000
DMC 822	822	495	0	0	0	0.0	0.0	0.0	0	0	1.000
DMC 833	833	238	0	0	0	0.0	0.0	0.0	0	0	1.000
DMC 895	895	1362	0	0	0	0.0	0.0	0.0	0	0	1.000
DMC 904	904	1847	0	0	0	0.0	0.0	0.0	0	0	1.000
DMC 905	905	1612	0	0	0	0.0	0.0	0.0	0	0	1.000
DMC 906	906	1645	0	0	0	0.0	0.0	0.0	0	0	1.000
DMC 907	907	2855	0	0	0	0.0	0.0	0.0	0	0	2.000
DMC 934	934	6702	0	0	0	0.0	0.0	0.0	0	0	3.000
DMC 936	936	10271	0	0	0	0.0	0.0	0.0	0	0	5.000
DMC 938	938	4731	0	0	0	0.0	0.0	0.0	0	0	3.000
DMC 966	966	2432	0	0	0	0.0	0.0	0.0	0	0	2.000
DMC 977	977	297	0	0	0	0.0	0.0	0.0	0	0	1.000
DMC 987	987	1071	0	0	0	0.0	0.0	0.0	0	0	1.000
DMC 988	988	1376	0	0	0	0.0	0.0	0.0	0	0	1.000
DMC 993	993	586	0	0	0	0.0	0.0	0.0	0	0	1.000
DMC 3012	3012	1435	0	0	0	0.0	0.0	0.0	0	0	1.000
DMC 3031	3031	3508	0	0	0	0.0	0.0	0.0	0	0	2.000
DMC 3047	3047	2393	0	0	0	0.0	0.0	0.0	0	0	2.000
DMC 3052	3052	1342	0	0	0	0.0	0.0	0.0	0	0	1.000
DMC 3072	3072	1096	0	0	0	0.0	0.0	0.0	0	0	1.000
DMC 317	317	343	0	0	0	0.0	0.0	0.0	0	0	1.000
DMC 3346	3346	2317	0	0	0	0.0	0.0	0.0	0	0	1.000

Type	Number	Full	Half	Quarter	Petite	Back(in)	Str(in)	Spec(in)	French	Bead	Skein Est.
 DMC	3363	2193	0	0	0	0.0	0.0	0.0	0	0	1.000
 DMC	3364	1905	0	0	0	0.0	0.0	0.0	0	0	1.000
 DMC	3371	4780	0	0	0	0.0	0.0	0.0	0	0	3.000
 DMC	3761	835	0	0	0	0.0	0.0	0.0	0	0	1.000
 DMC	3768	543	0	0	0	0.0	0.0	0.0	0	0	1.000
 DMC	3776	346	0	0	0	0.0	0.0	0.0	0	0	1.000
 DMC	3787	2604	0	0	0	0.0	0.0	0.0	0	0	2.000
 DMC	3799	2653	0	0	0	0.0	0.0	0.0	0	0	2.000
 DMC	3815	215	0	0	0	0.0	0.0	0.0	0	0	1.000
 DMC	3816	1364	0	0	0	0.0	0.0	0.0	0	0	1.000
 DMC	3852	1625	0	0	0	0.0	0.0	0.0	0	0	1.000
 DMC	3862	1296	0	0	0	0.0	0.0	0.0	0	0	1.000
 DMC	3864	562	0	0	0	0.0	0.0	0.0	0	0	1.000