

Tea

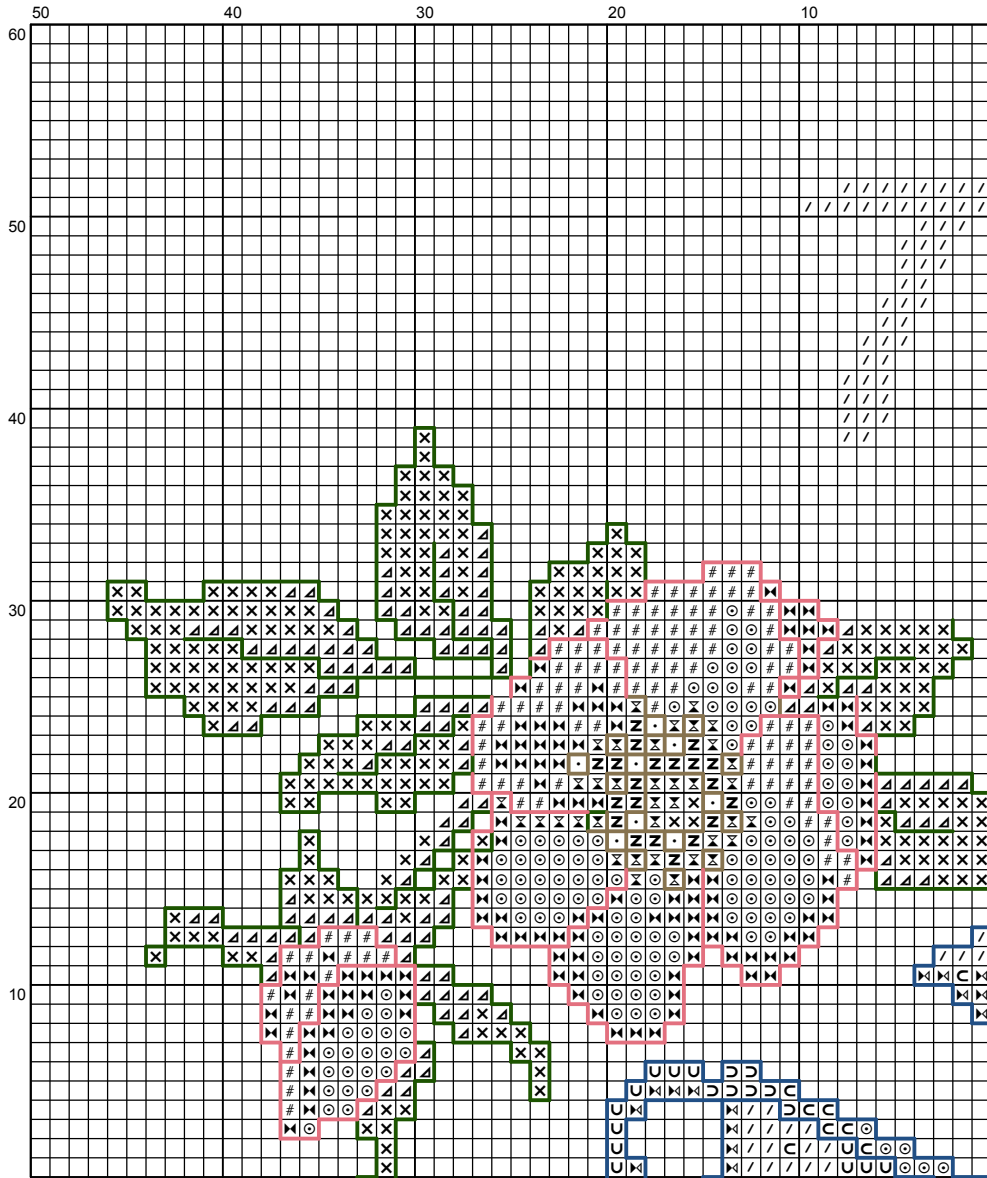

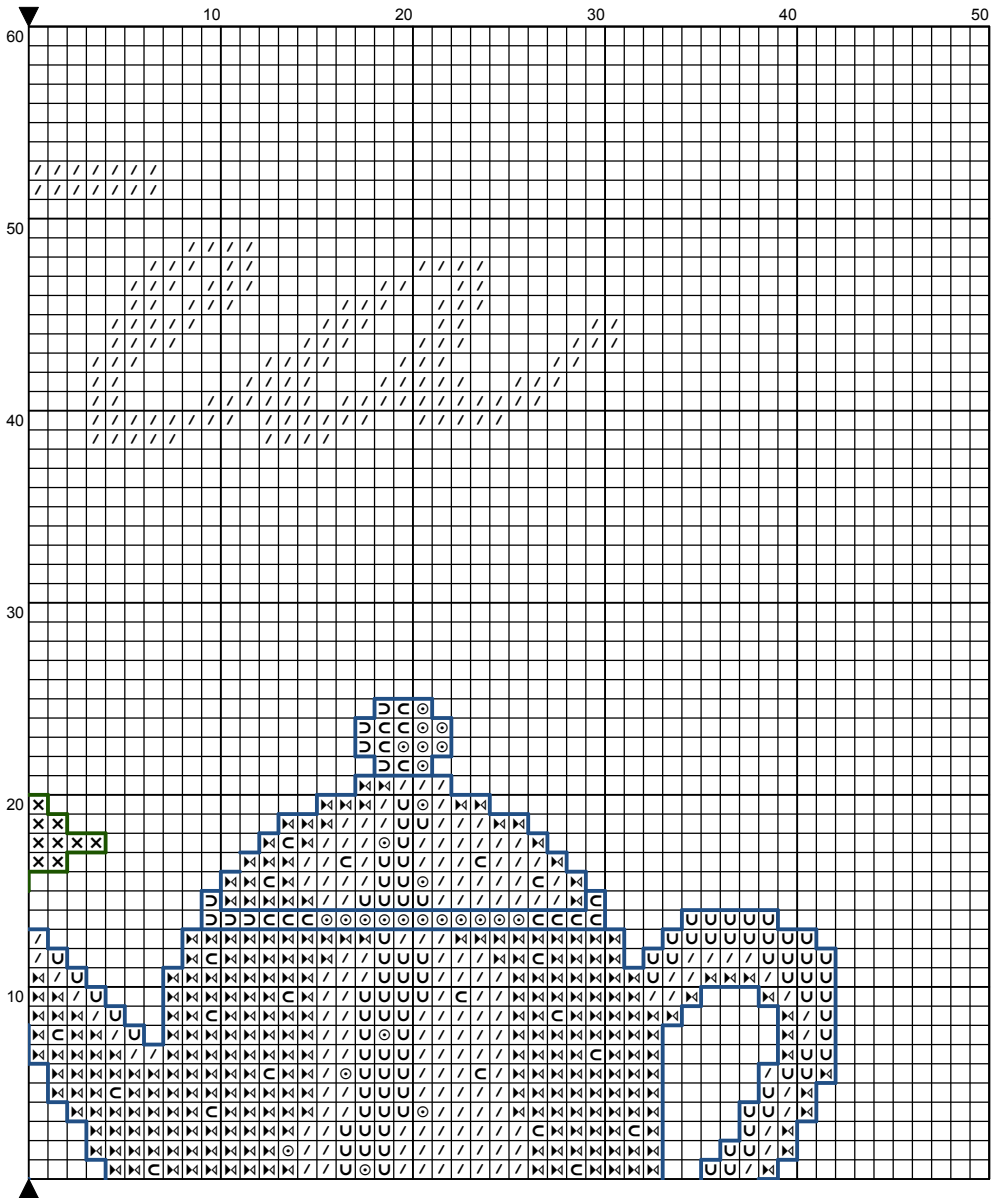

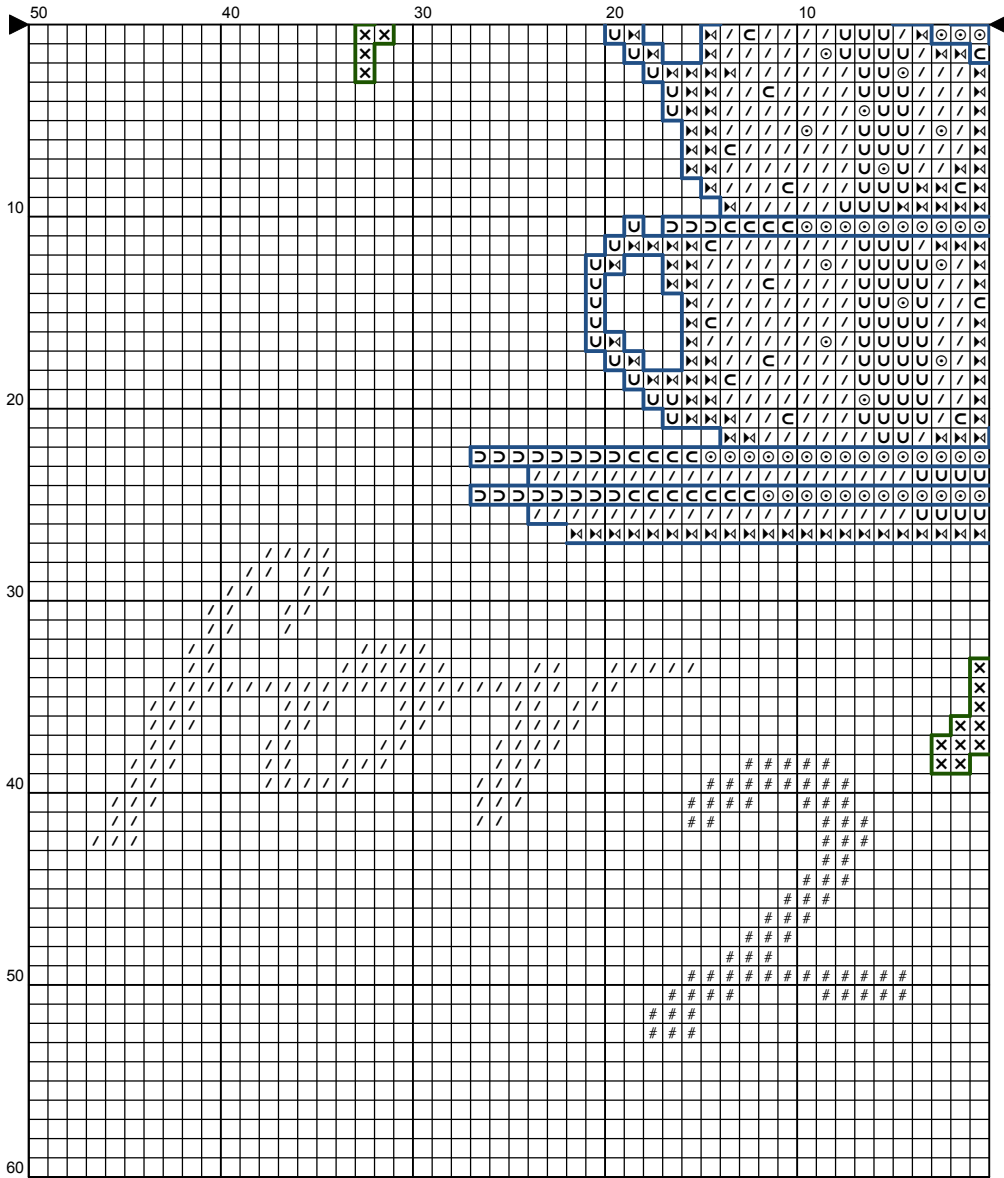



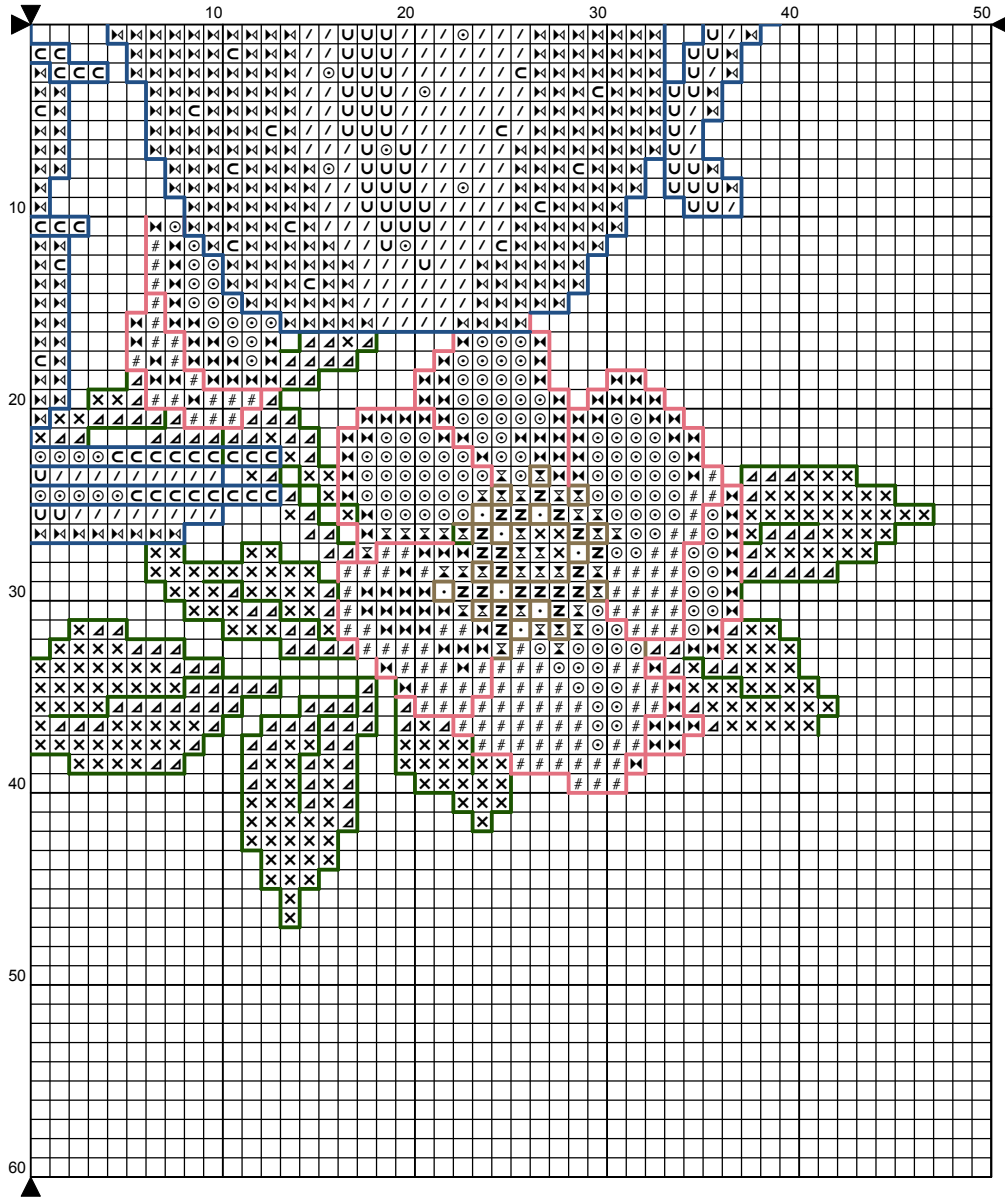

## Instructions and Symbol Key for Design "Tea for 2"

---

**Fabric:** 14 count White Aida





**Stitches:** 94 x 106                      **Size:** 6.71 x 7.57 inches or 17.05 x 19.23 cm

**Colours:** DMC

Use **2** strands of thread for cross stitch

<u>Sym</u>	<u>No.</u>	<u>Colour Name</u>	<u>Sym</u>	<u>No.</u>	<u>Colour Name</u>
▲	3346	Hunter green	×	3347	Yellow - green-med
⊙	000	WHITE	⋈	818	Baby pink
#	776	Pink - med	•	3823	Yellow - ultra pale
⌒	612	Drab brown - med	⊗	472	Avocado grn - ultra lt
⊗	772	Yellow - green-vy lt	⋈	799	Delft - med
/	809	Delft	U	800	Delft - pale
⌒	415	Pearl grey	C	762	Pearl grey - vy lt

Use **1** strand of thread for backstitch

	DMC 895	Hunter green - vy dk
	DMC 611	Drab brown - dk
	DMC 899	Rose - med
	DMC 797	Royal blue

This chart has been designed and printed with our best intentions of being without mistakes. However, the possibility of human error, printing mistakes or the variation of individual stitching does exist, and we regret that we cannot be responsible for this.